

# Análise e Projeto de Sistemas - Clínica Veterinária

**Equipe:**

Diogo Ribeiro

Leonardo Leandro

Thalles Montenegro

# Roteiro

- ▶ Correções do RUP
- ▶ Projetar casos de uso
- ▶ Projeto de base de dados
- ▶ Especificação do Modelo de Negócio
  - ▶ Modelo de Informação do Negócio
  - ▶ Modelo Navegacional
  - ▶ Protótipo de Interface Gráfica
- ▶ Análise de Serviços
  - ▶ Arquitetura dos Serviços
  - ▶ Modelo de Interação dos Serviços
  - ▶ Modelo de Informação Refinado
  - ▶ Diagrama de Componentes dos Serviços
- ▶ Diagrama Arquitetural de SOA

# Correções do RUP



# Diagrama de Casos de Uso

uc

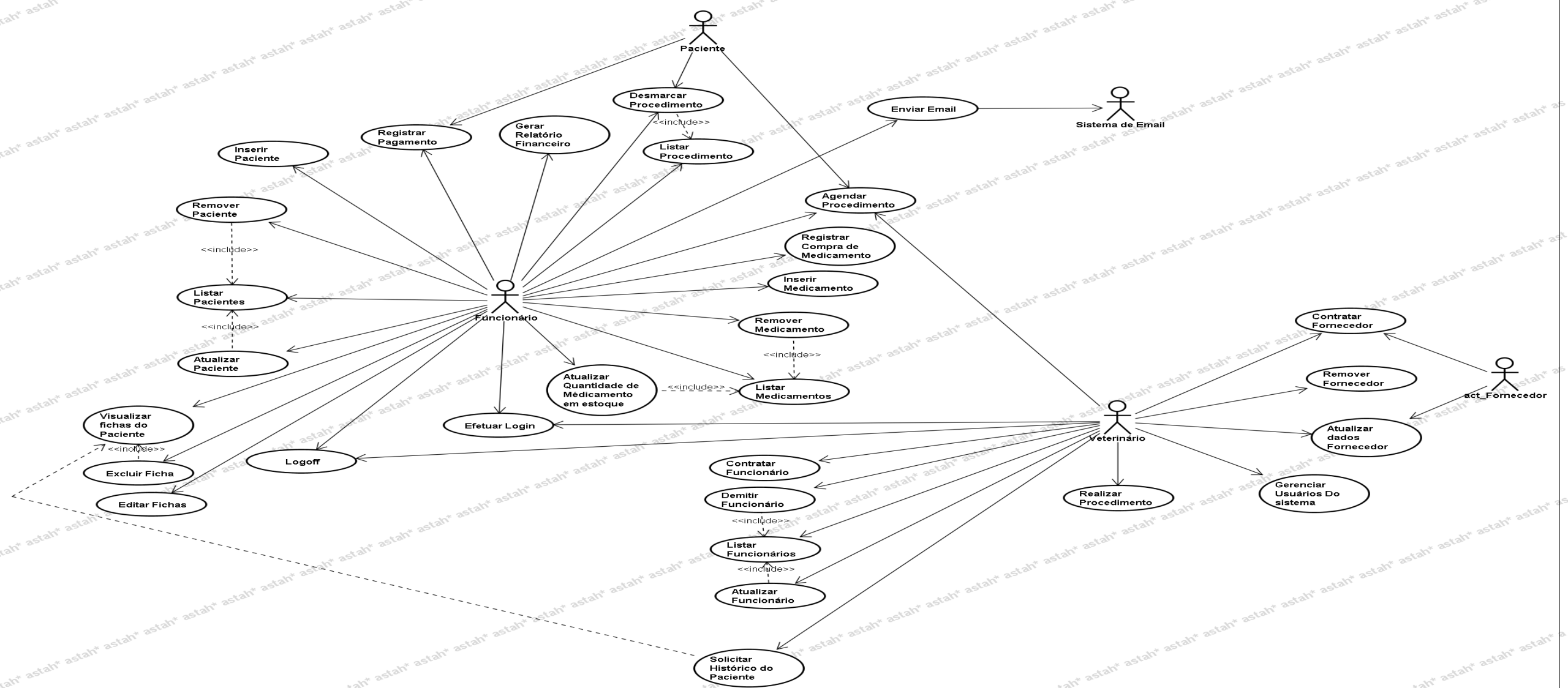

# Agendar procedimento - Análise

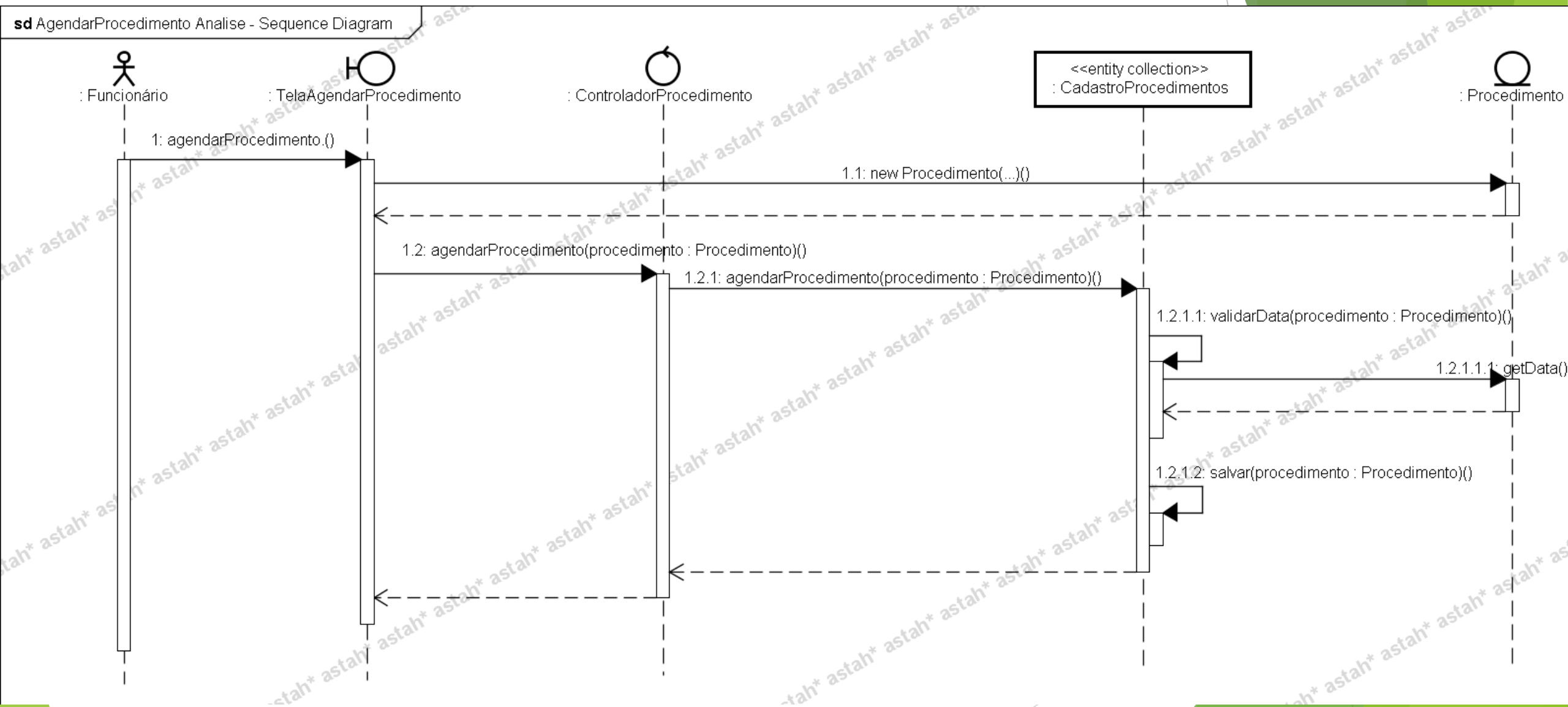

# Agendar procedimento - Projeto

Agendar Procedimento Projeto - Sequence Diagram

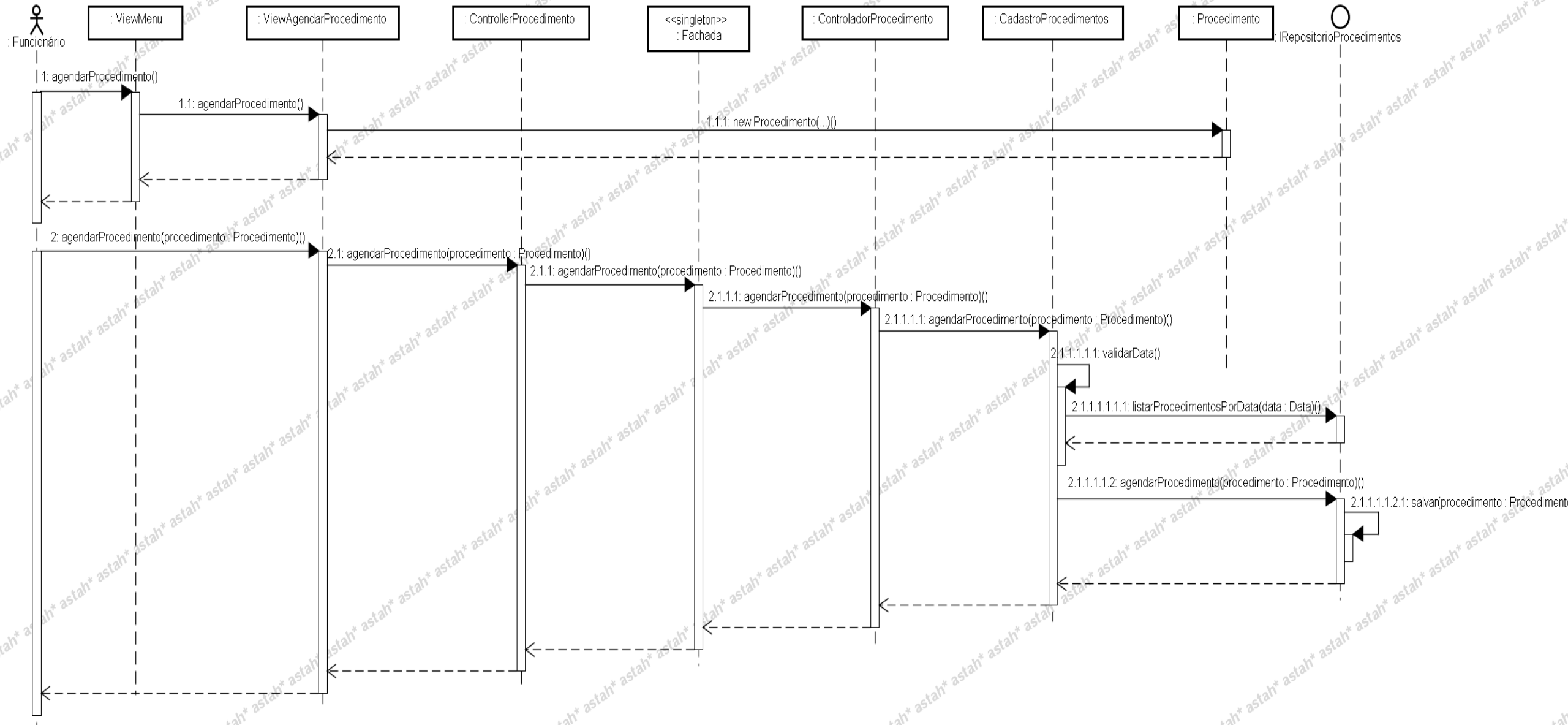

# Desmarcar procedimento - Análise

sd Desmarcar Procedimento Analise - Sequence Diagram

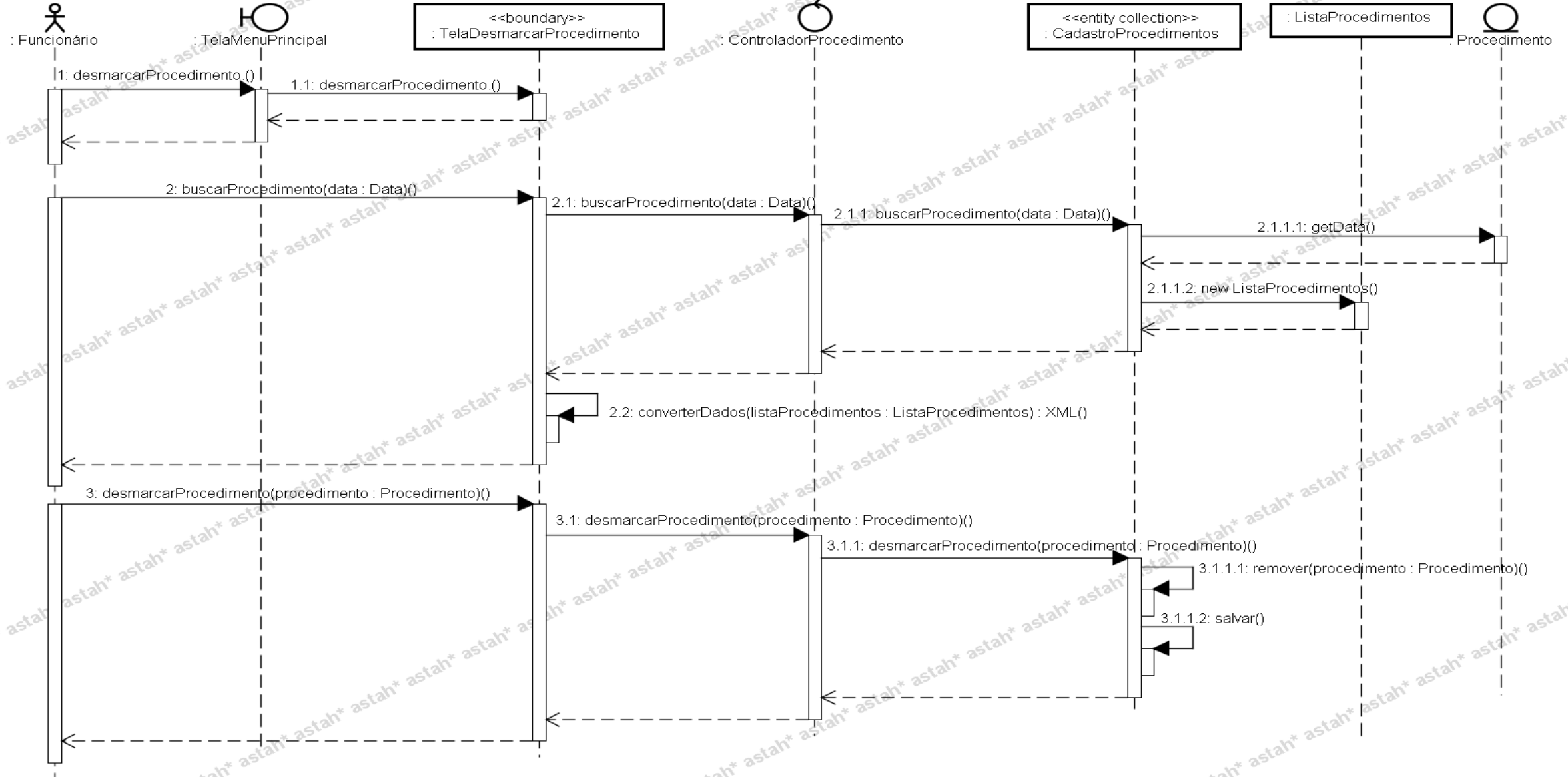

# Desmarcar procedimiento - Projeto

Procedimento Projeto - Sequence Diagram

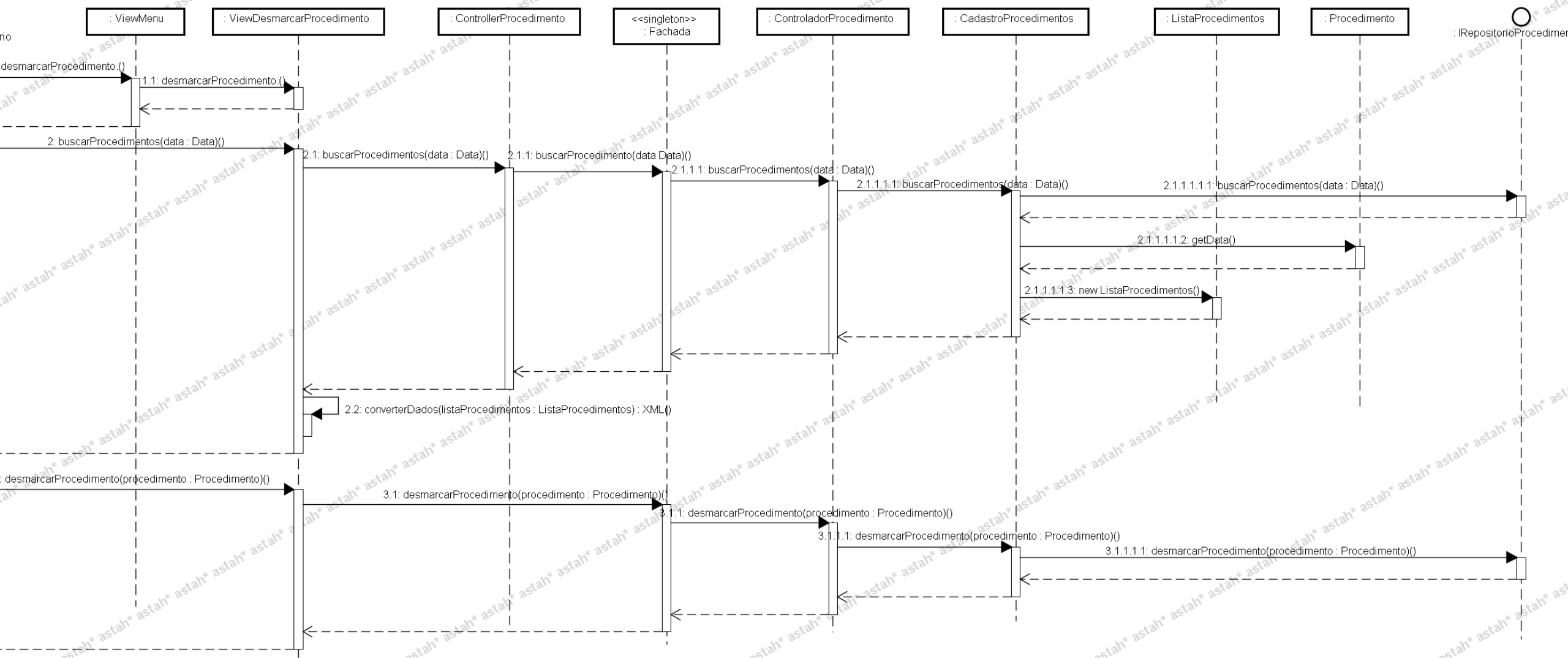



# Editar procedimento - Análise

sd Editar Procedimento Analise - Sequence Diagram

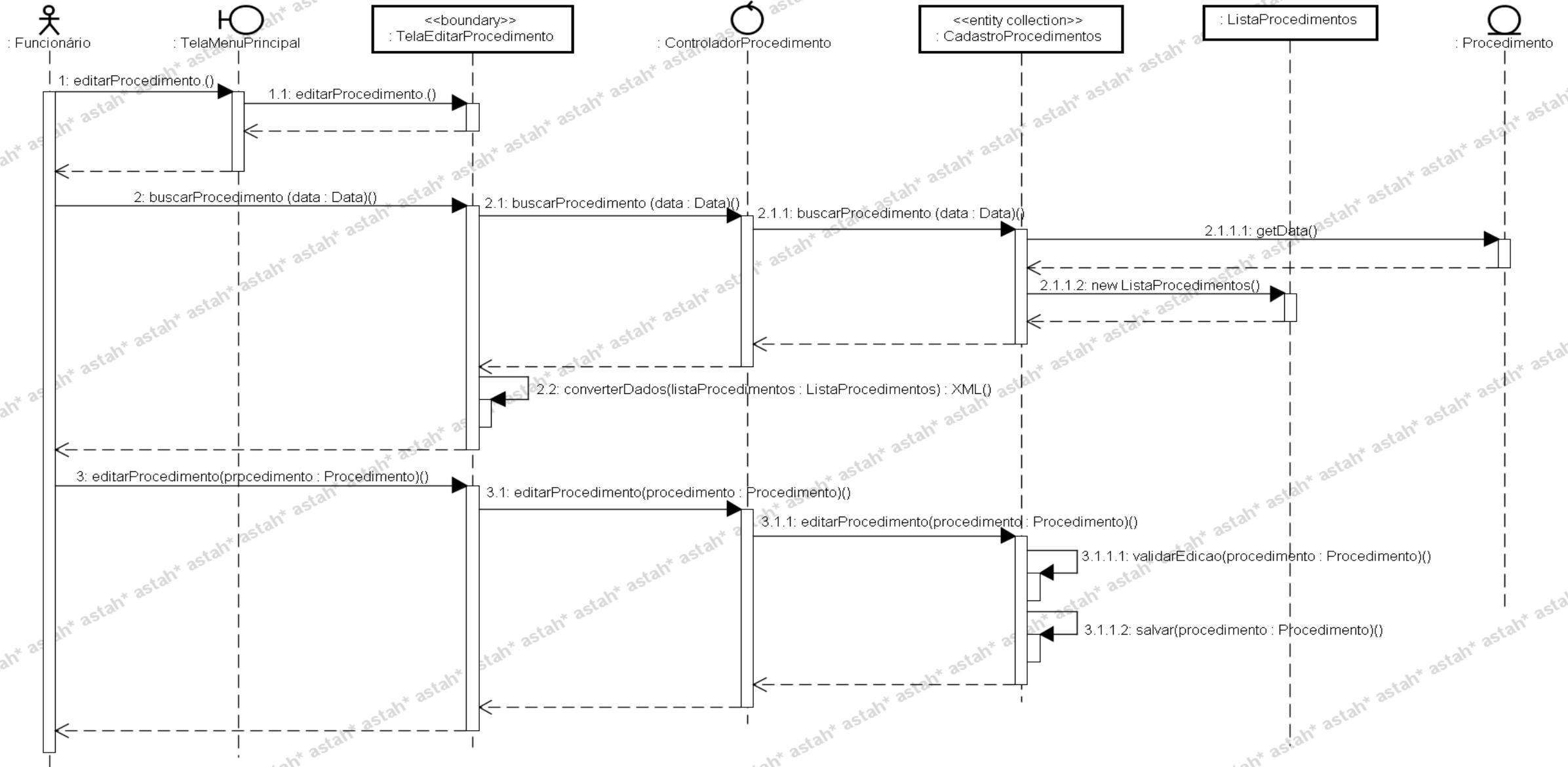

# Editar procedimento - Projeto

Editar Procedimento Projeto - Sequence Diagram

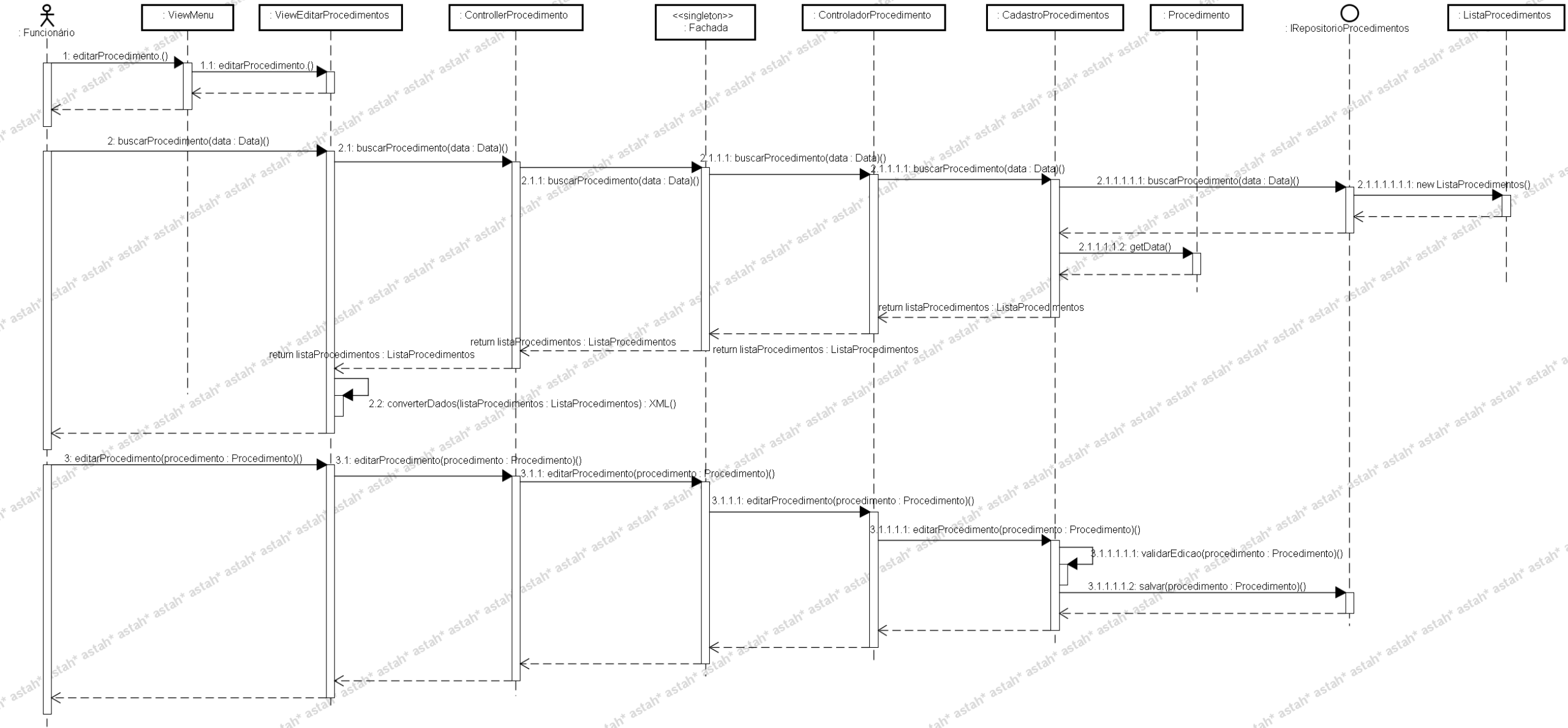

# Enviar email - Análise

sd Enviar Email Analise - Sequence Diagram

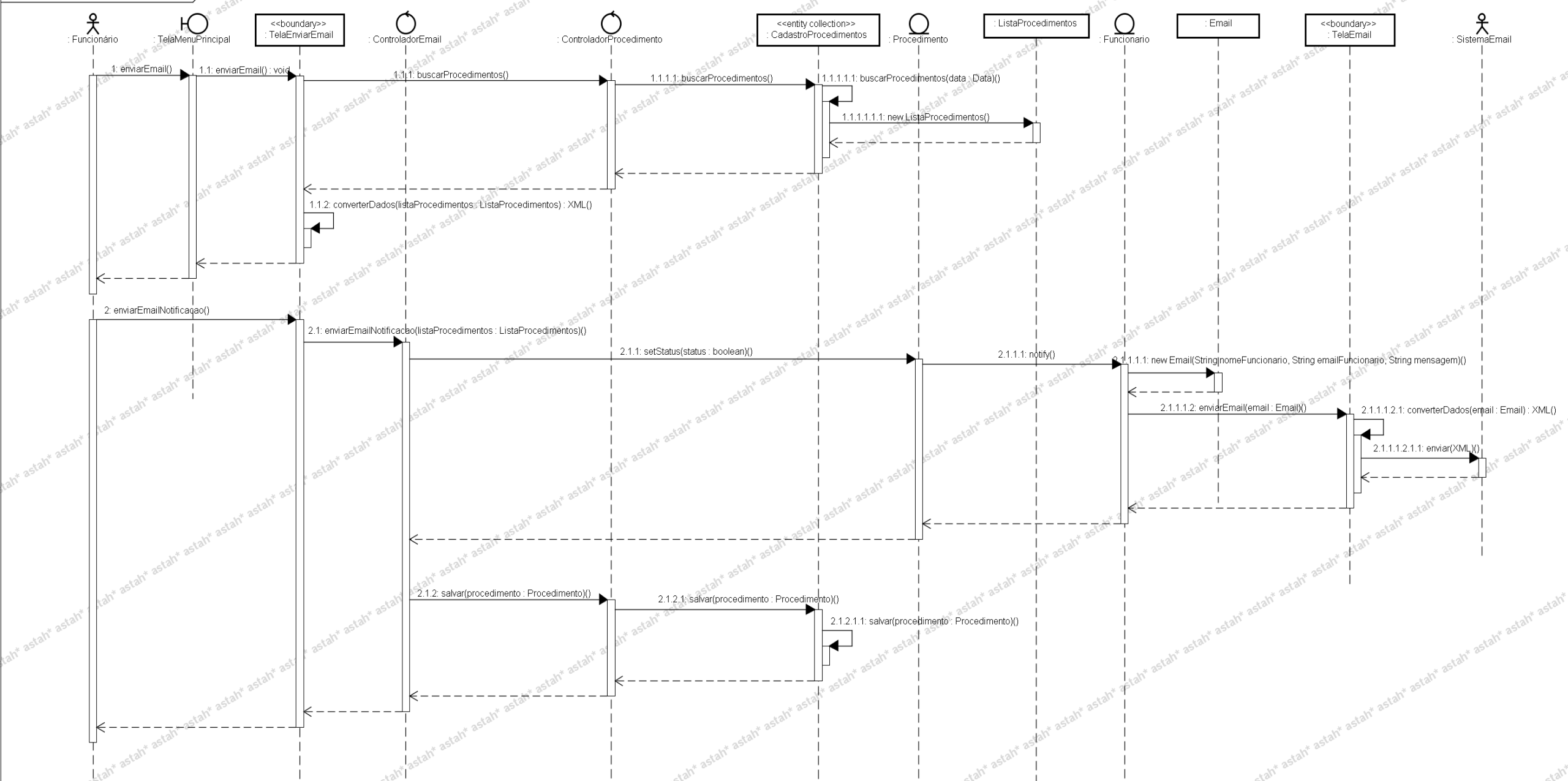

# Enviar email - Projeto

sd Enviar Email Projeto - Sequence Diagram

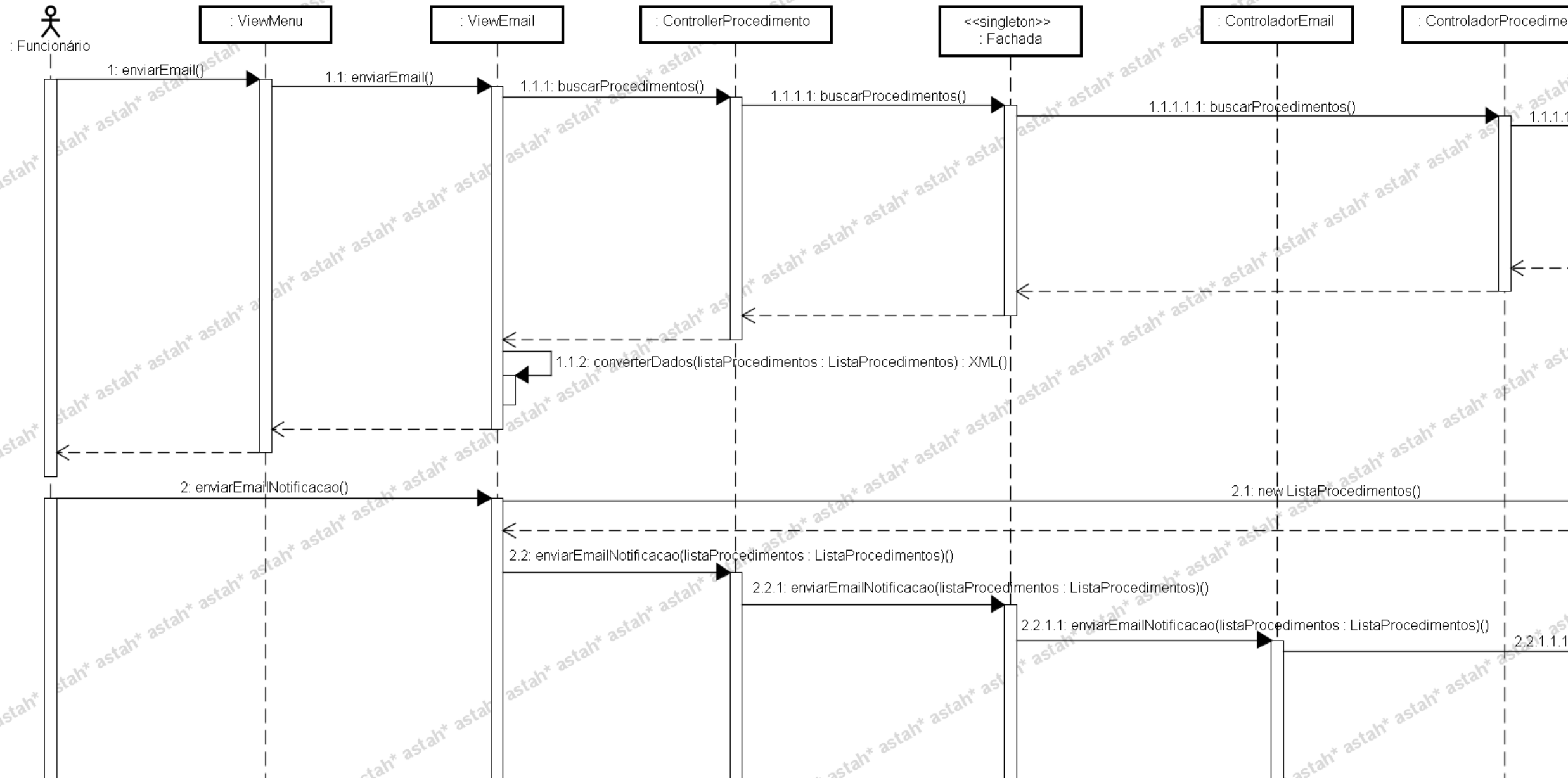

# Gerar Relatório Financeiro - Análise

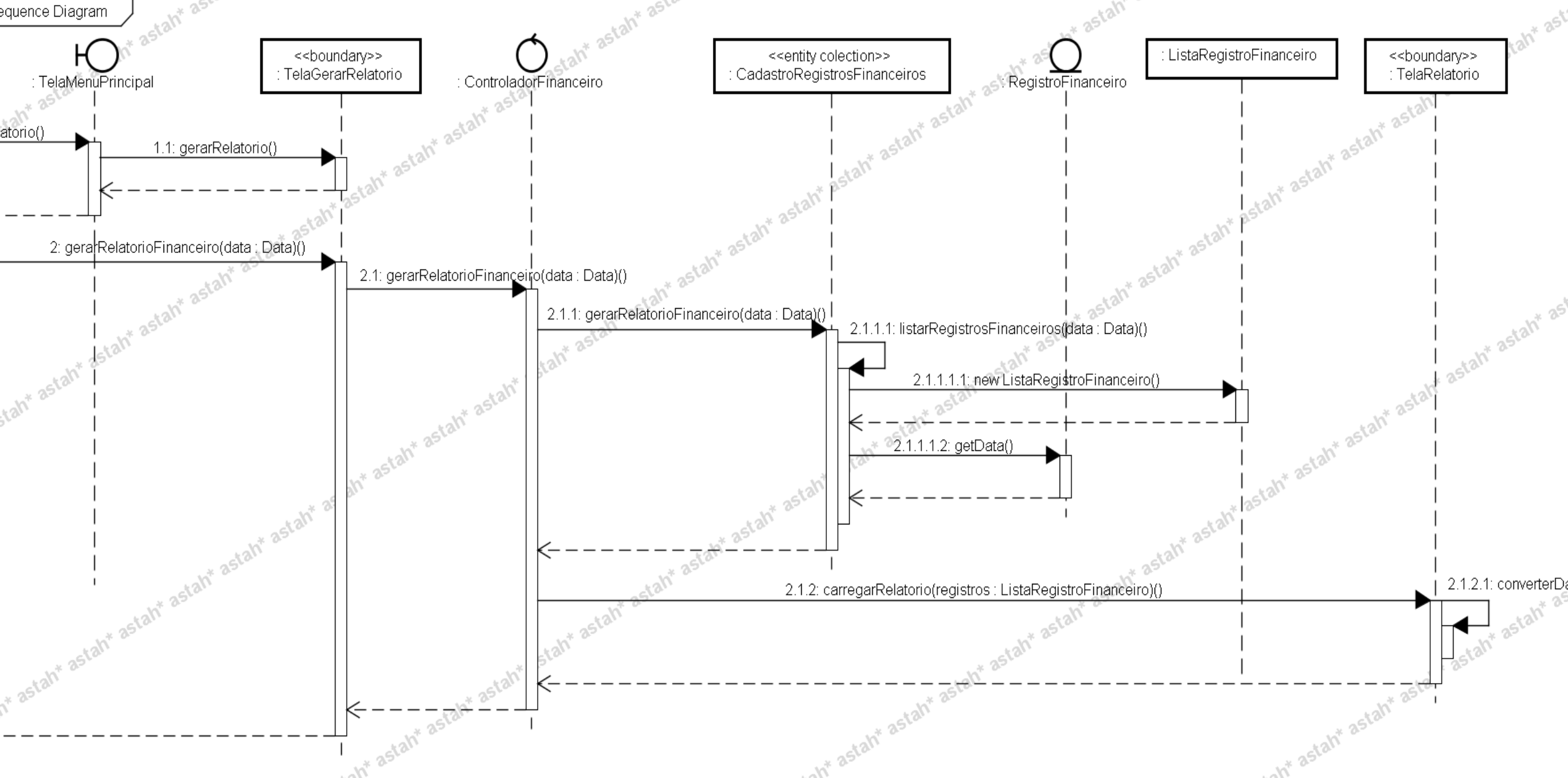

# Gerar Relatório Financeiro - Projeto

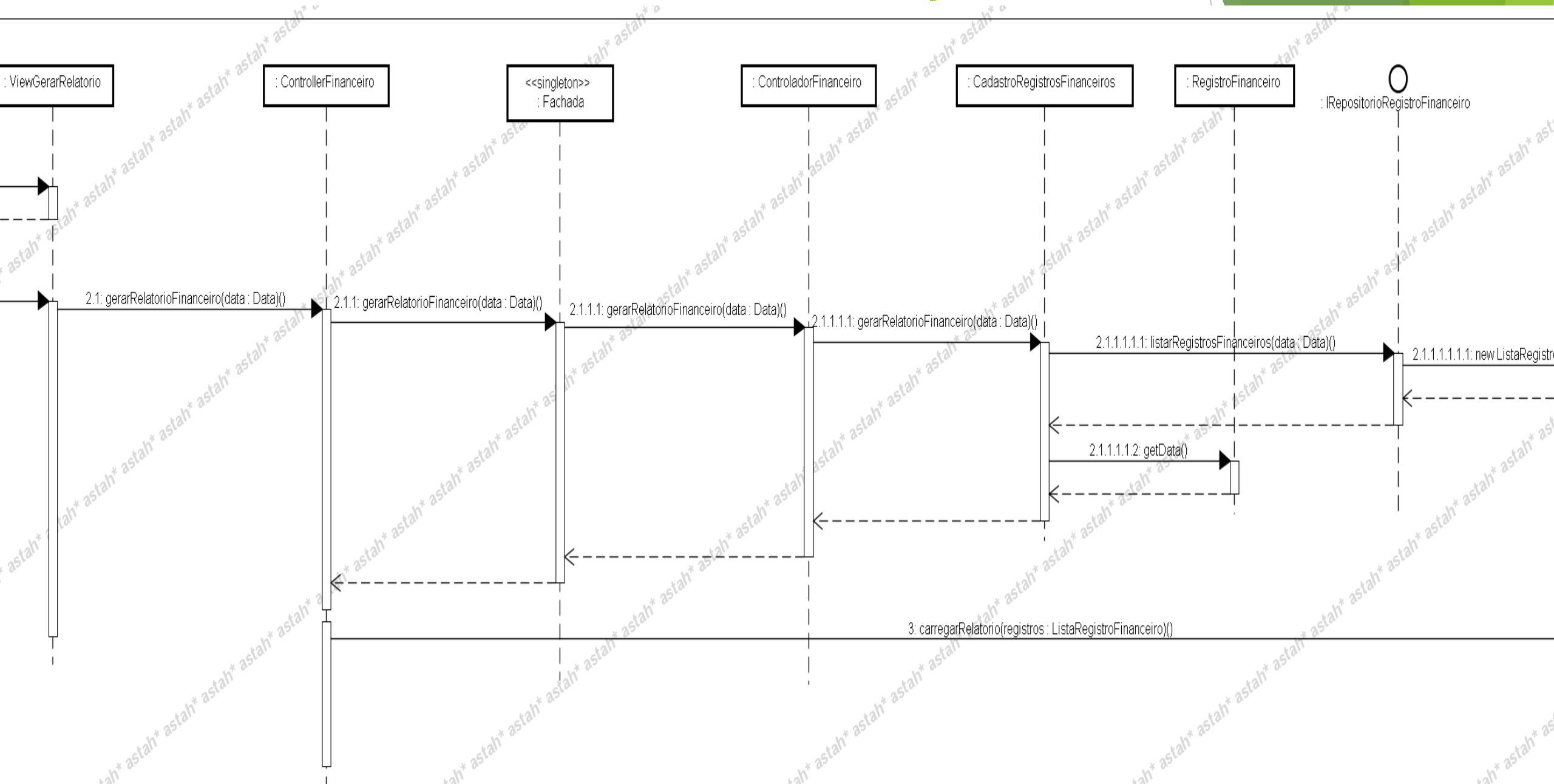

# Projeto de Casos de uso



# Diagrama de classes - Projeto

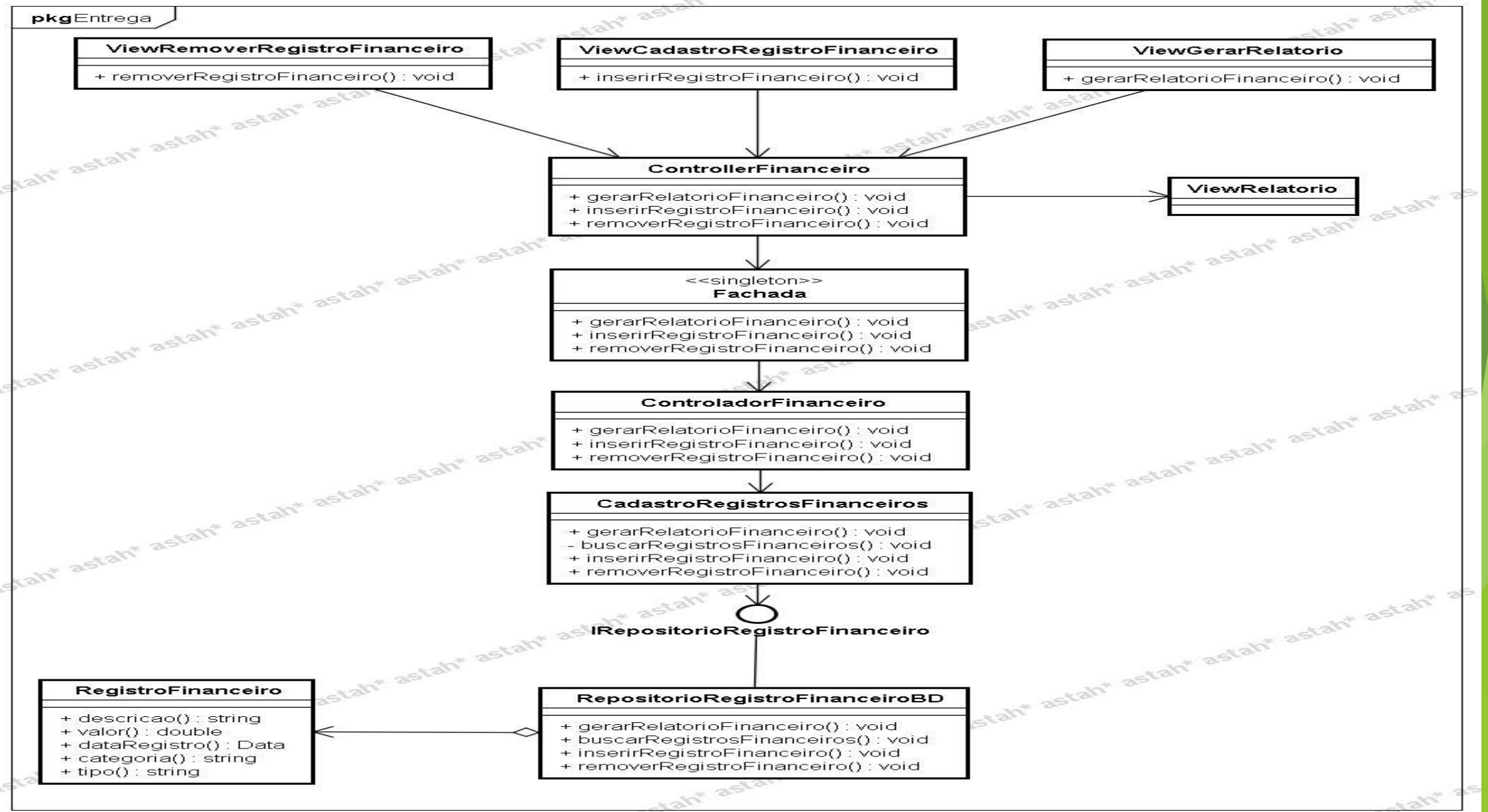



# Diagrama de classes - Projeto

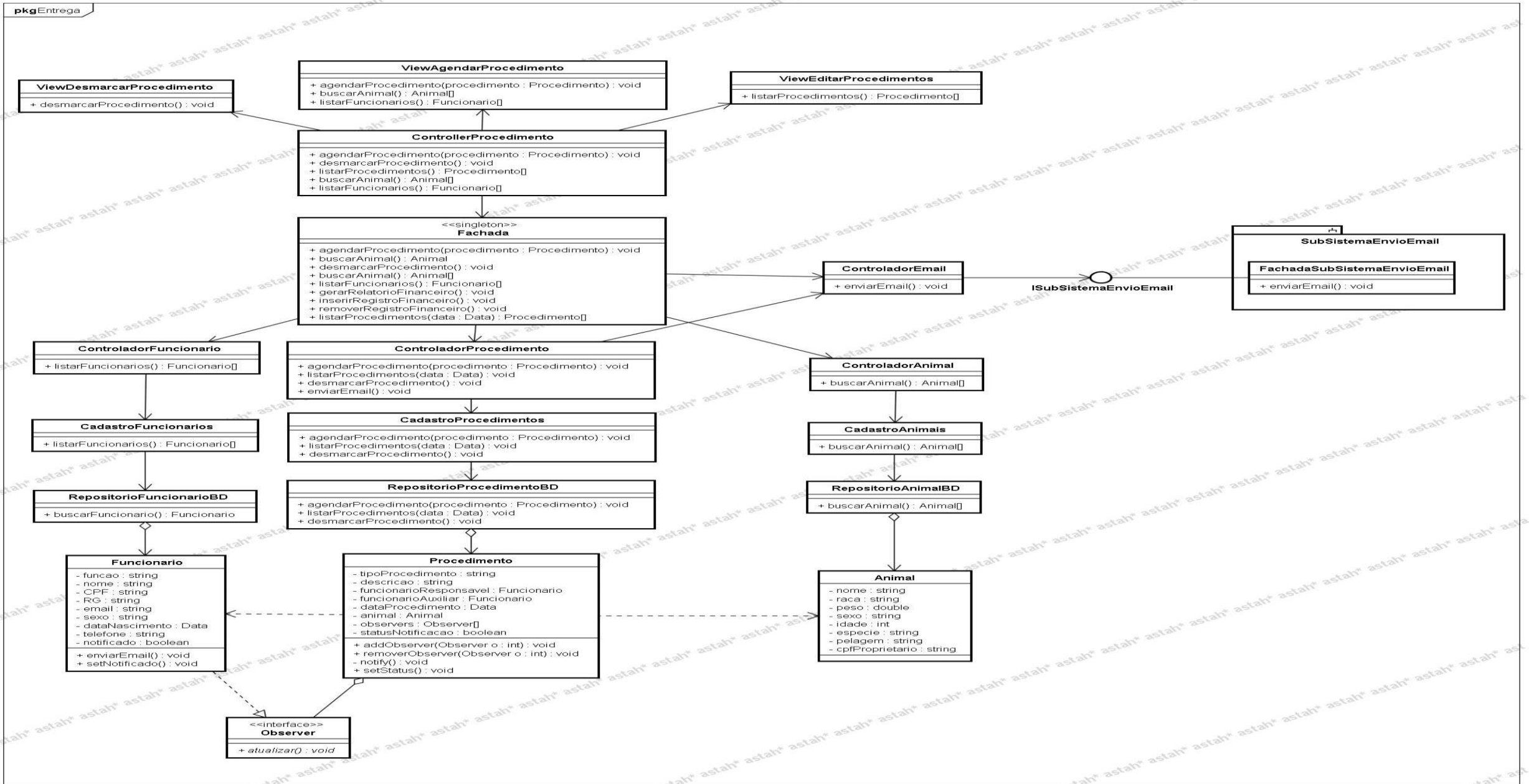

# Projeto de Banco de Dados



# Mapeamento de classes persistentes

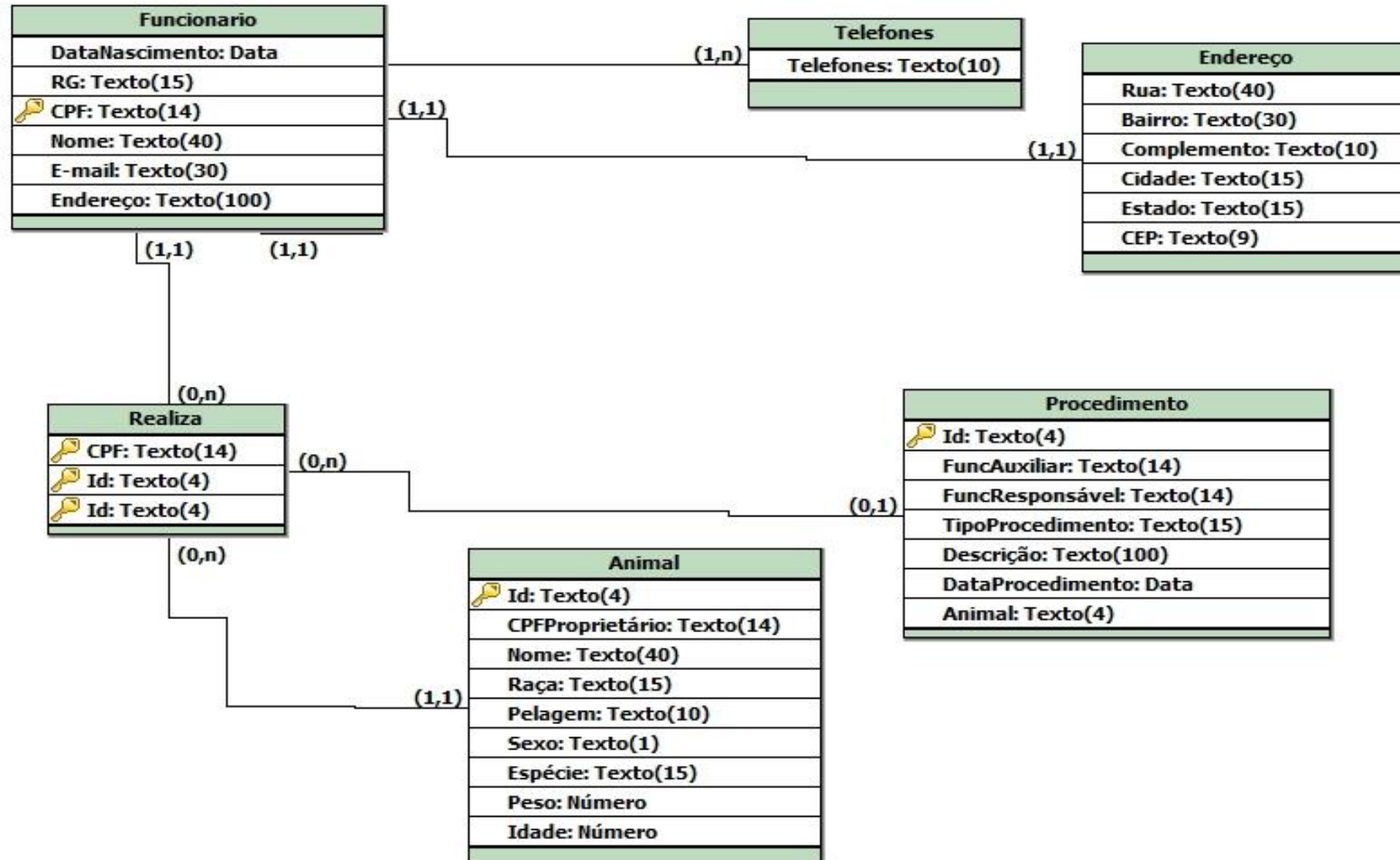

# Especificação do Modelo de Negócio

# Modelo de informação do Negócio

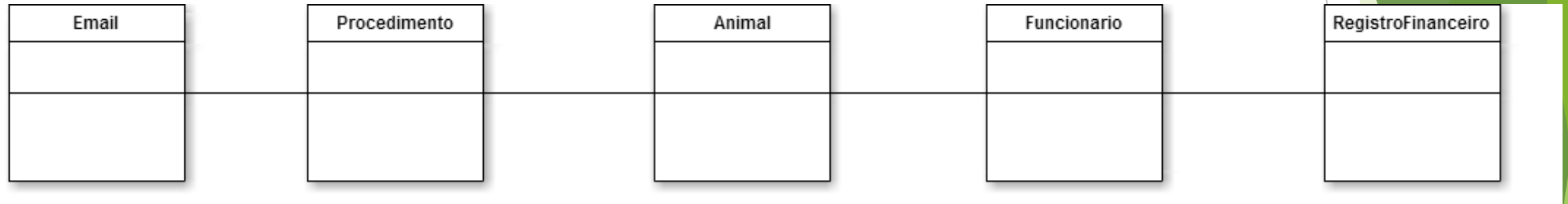

# Modelo navegacional

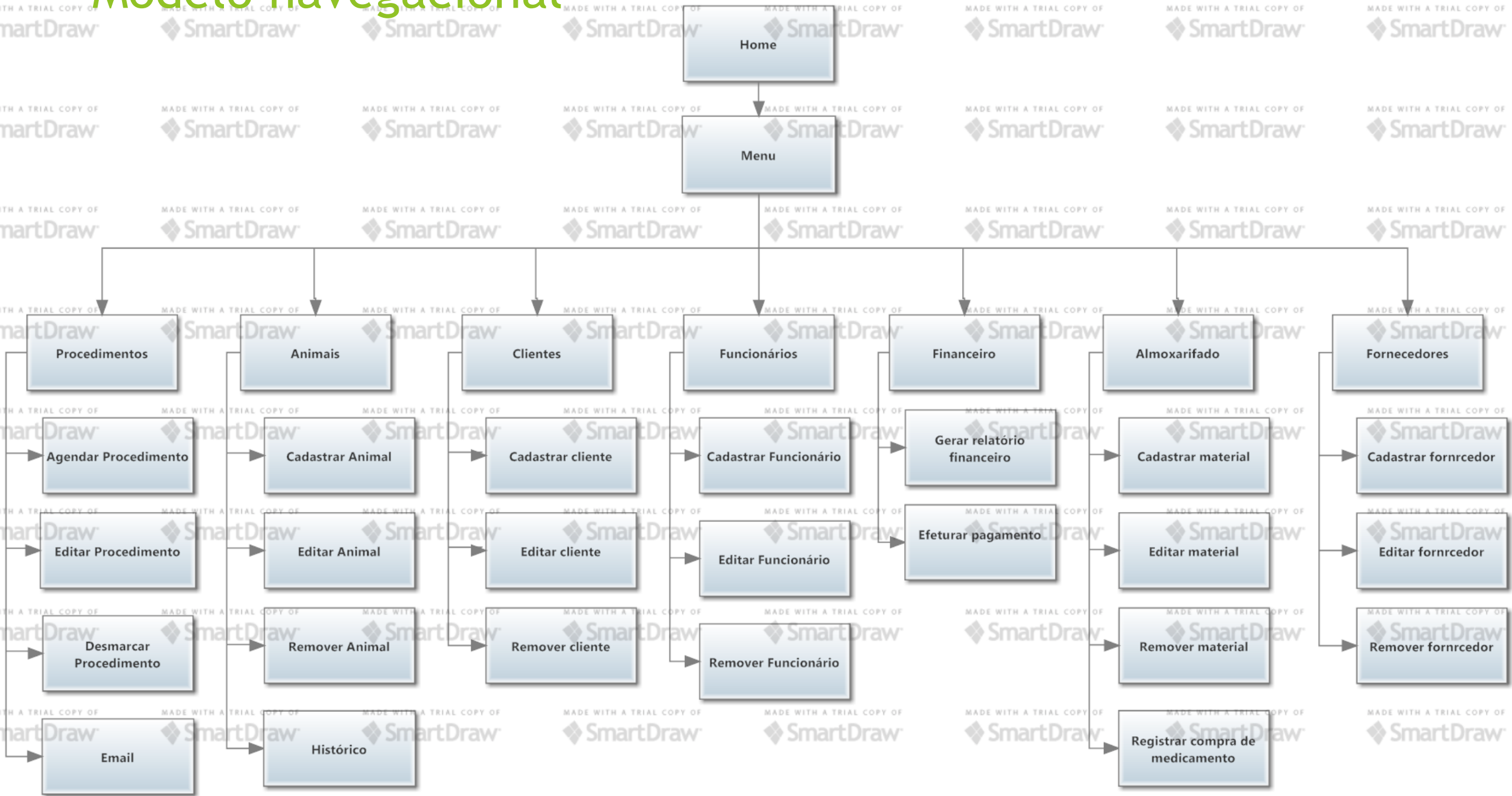

# Protótipos de interface gráfica



# Tela inicial

Logo

● Bem-vindo, veterinário

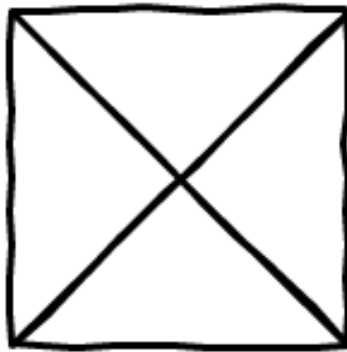

Agendar Procedimento

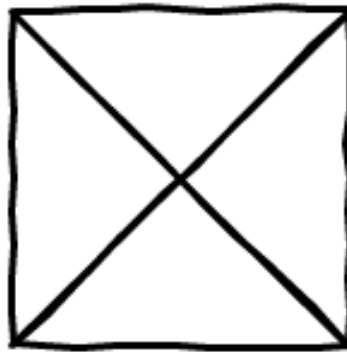

Visualizar Procedimentos

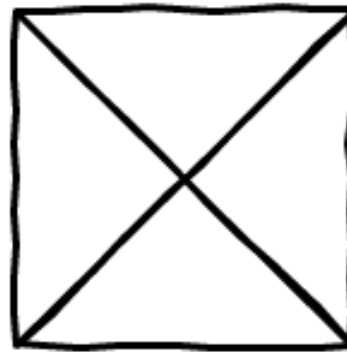

Notificar por e-mail

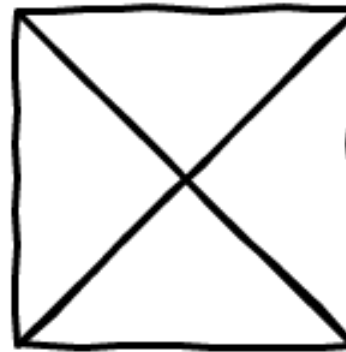

Exibir relatório



# Listar procedimentos

Logo

● Bem-vindo, veterinário

Procedimento 1

Editar

Apagar

Procedimento 2

Editar

Apagar

Procedimento 3

Editar

Apagar

Procedimento 4

Editar

Apagar

Procedimento 5

Editar

Apagar

Procedimento 6

Editar

Apagar

# Agendar procedimento

Logo

● Bem-vindo, veterinário

Data do  
procedimento

Descrição

Funcionários



Tipo de  
procedimento



Animal



Agendar

# Notificar procedimentos

Logo

● Bem-vindo, veterinário

Procedimento 1

Notificar

Procedimento 2

Notificar

Procedimento 3

Notificar

Procedimento 4

Notificar

Procedimento 5

Notificar

Procedimento 6

Notificar

Notificar  
selecionados

# Exibir relatório

Logo

● Bem-vindo, veterinário

---

De:

Data

Até:

Data

Filtrar por:

Receita

Despesa

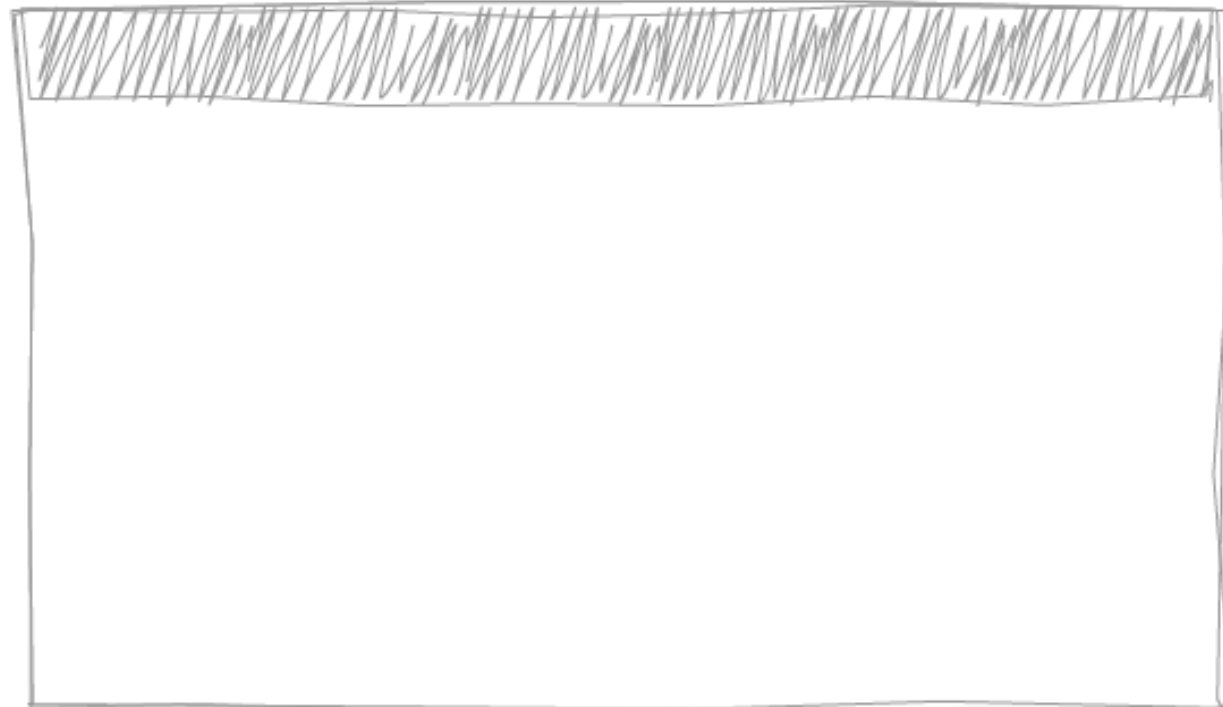

# Análise de serviços



# Empacotamento de Casos de Uso

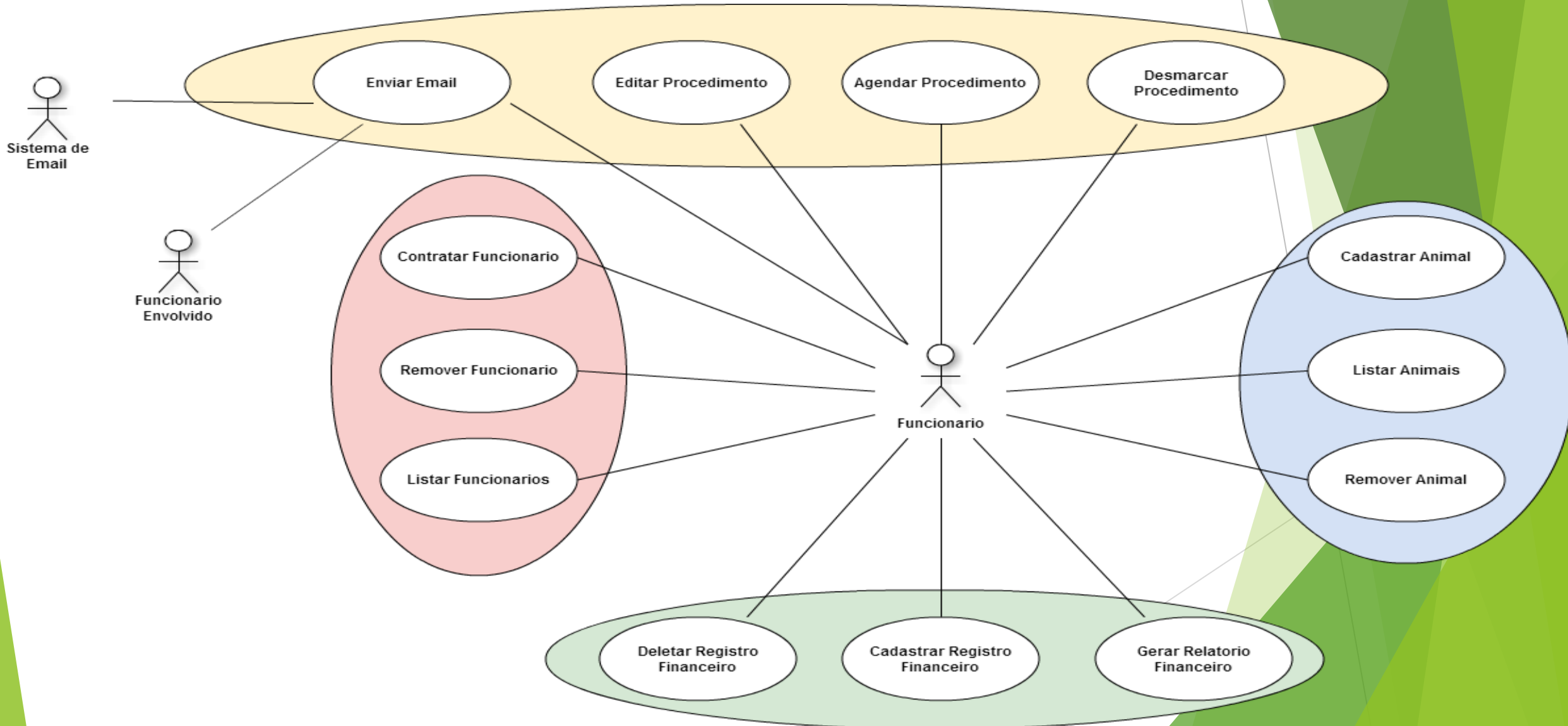

# Diagrama de Pacotes de Serviços

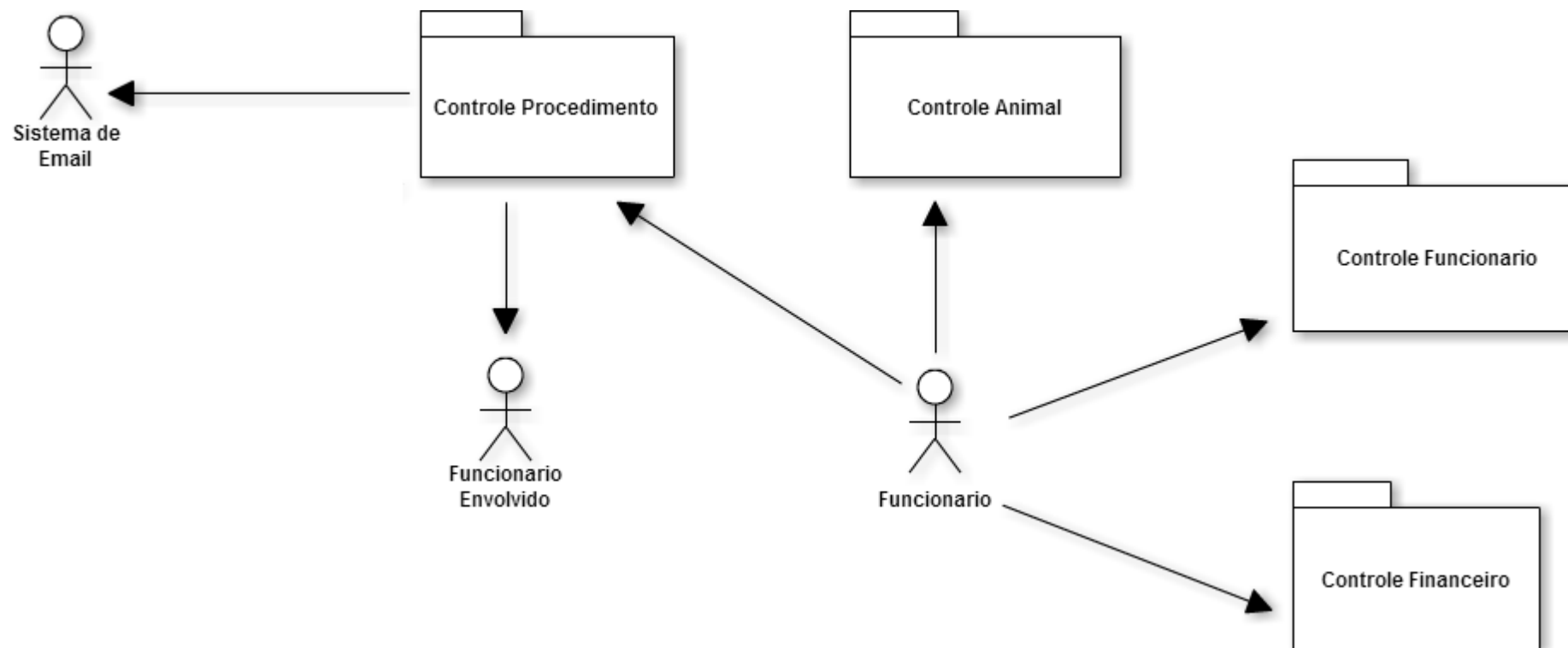

# Análise de serviços por entidades

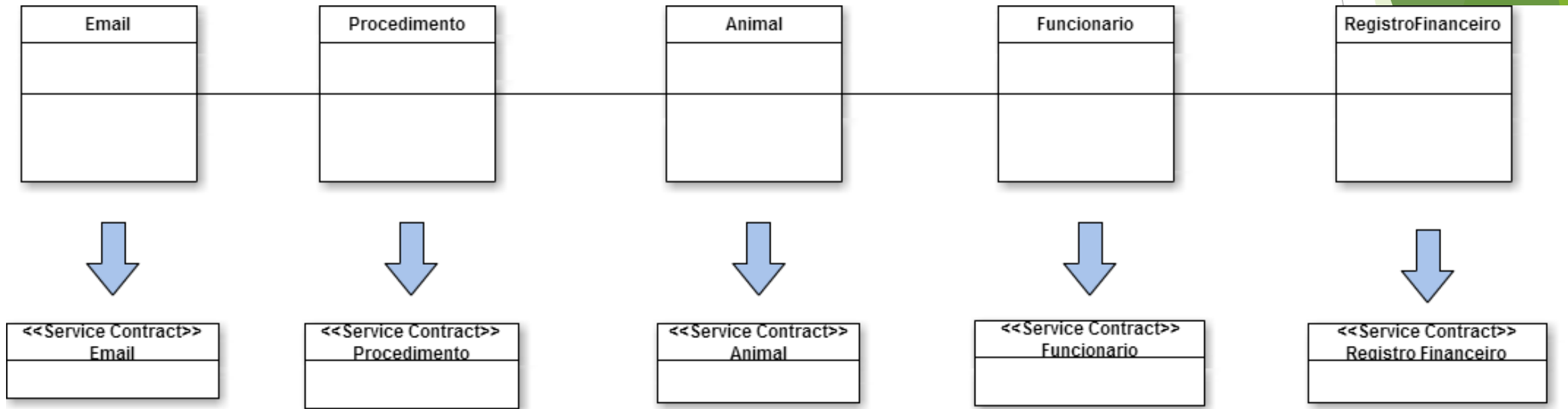



# Arquitetura dos serviços

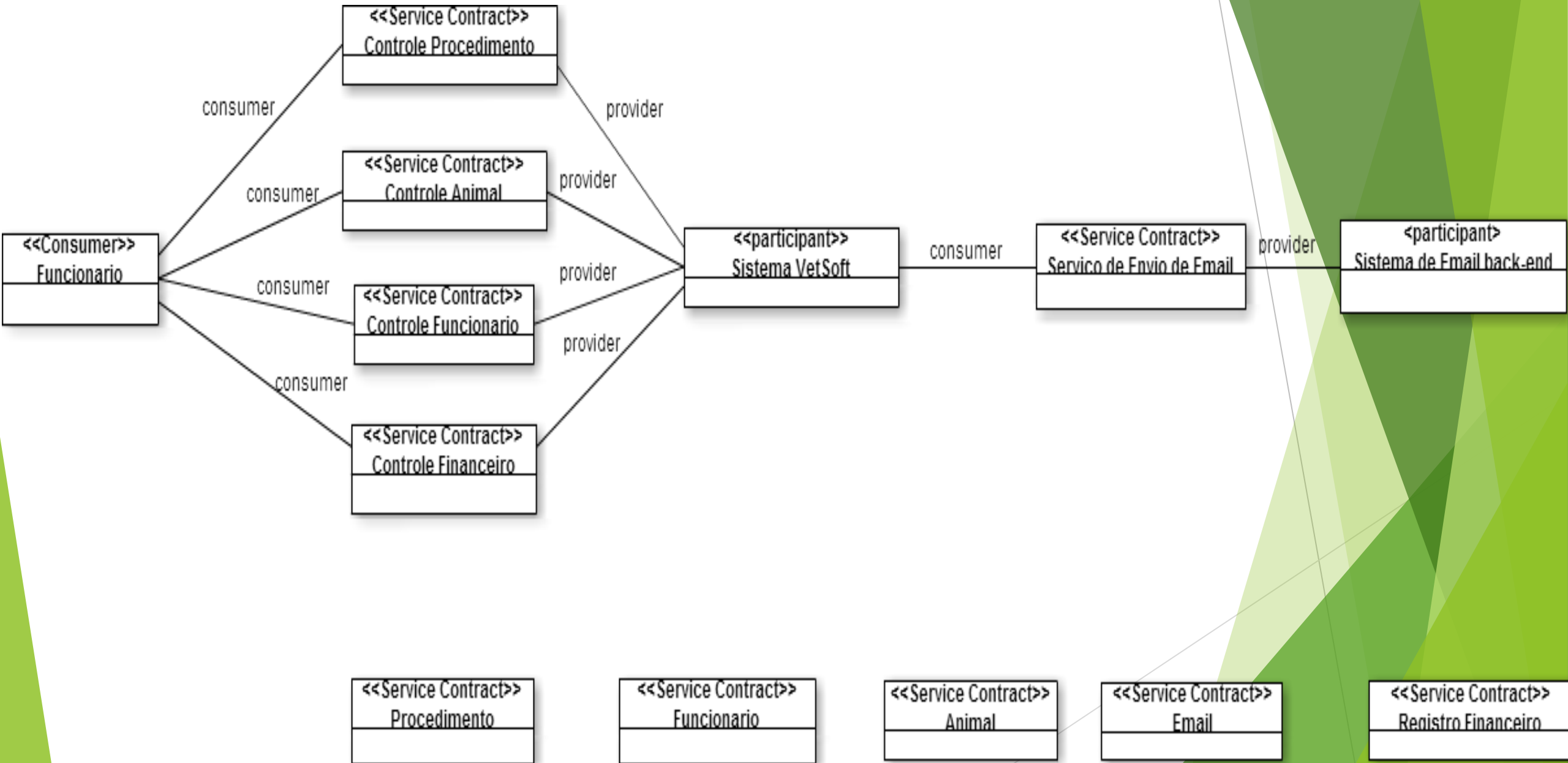

# Modelos de interação de serviços



# Diagrama de interação - Procedimento

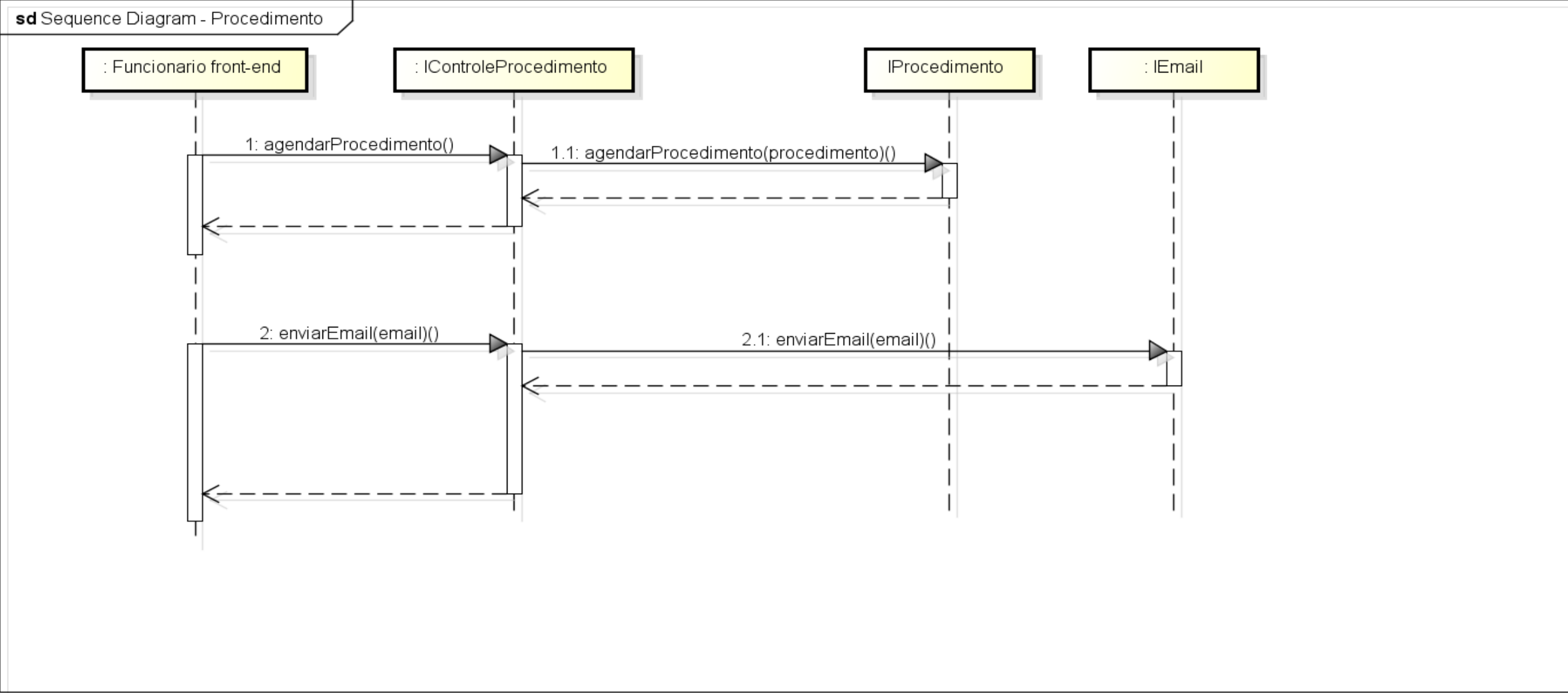

# Diagrama de interação - Funcionário

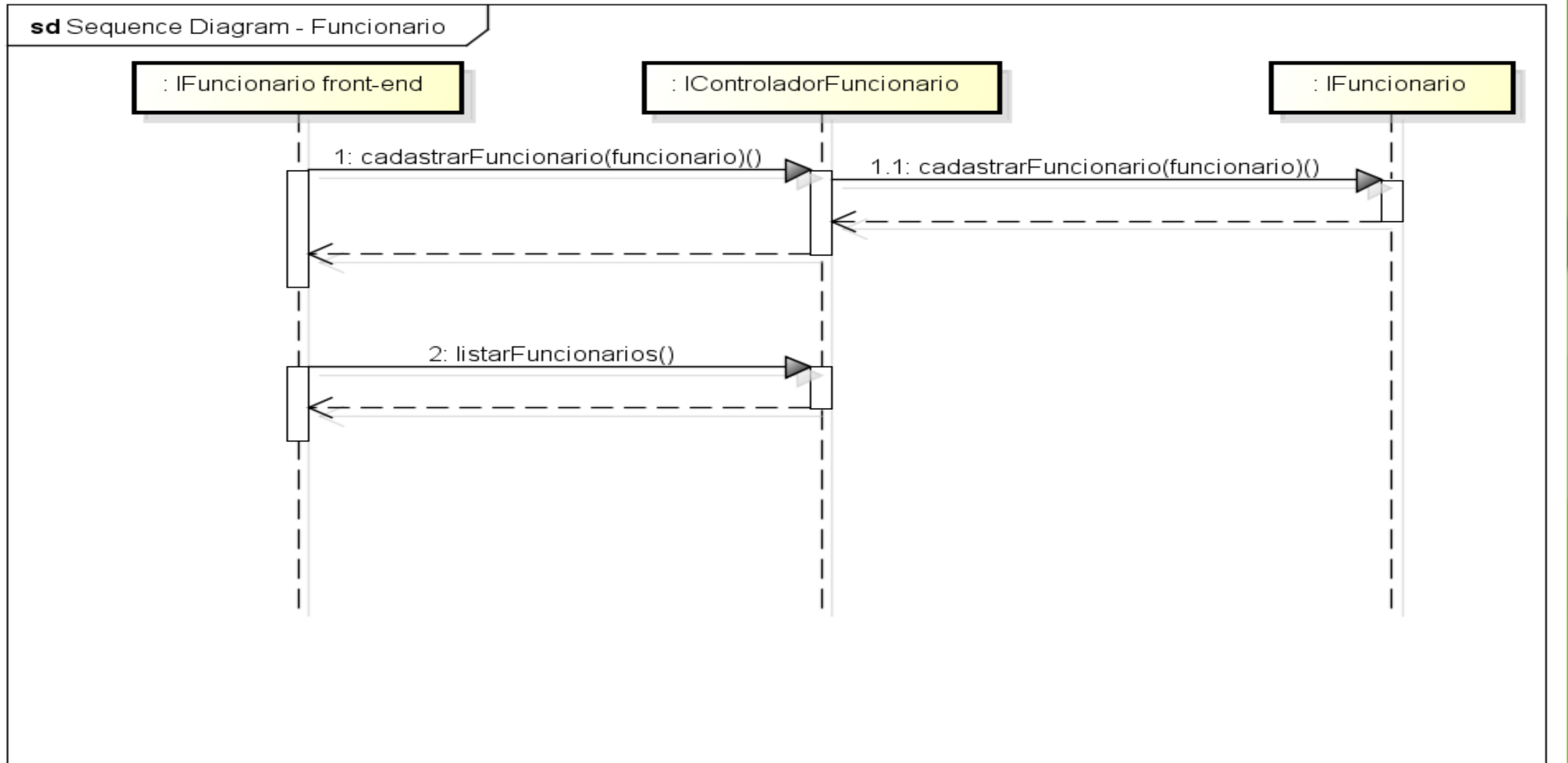

# Diagrama de interação - Financeiro

sd Sequence Diagram - Financeiro

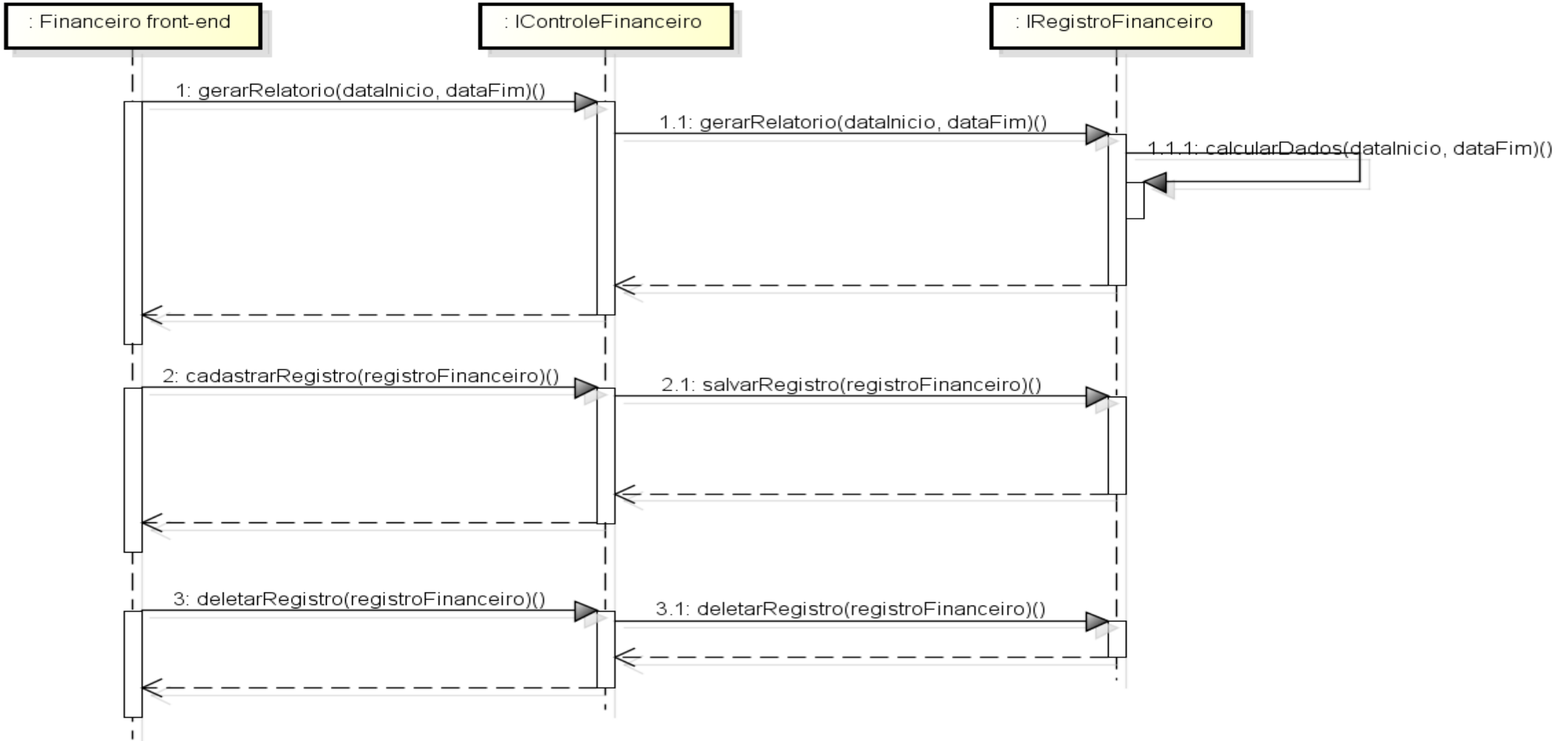

# Diagrama de interação - Animal

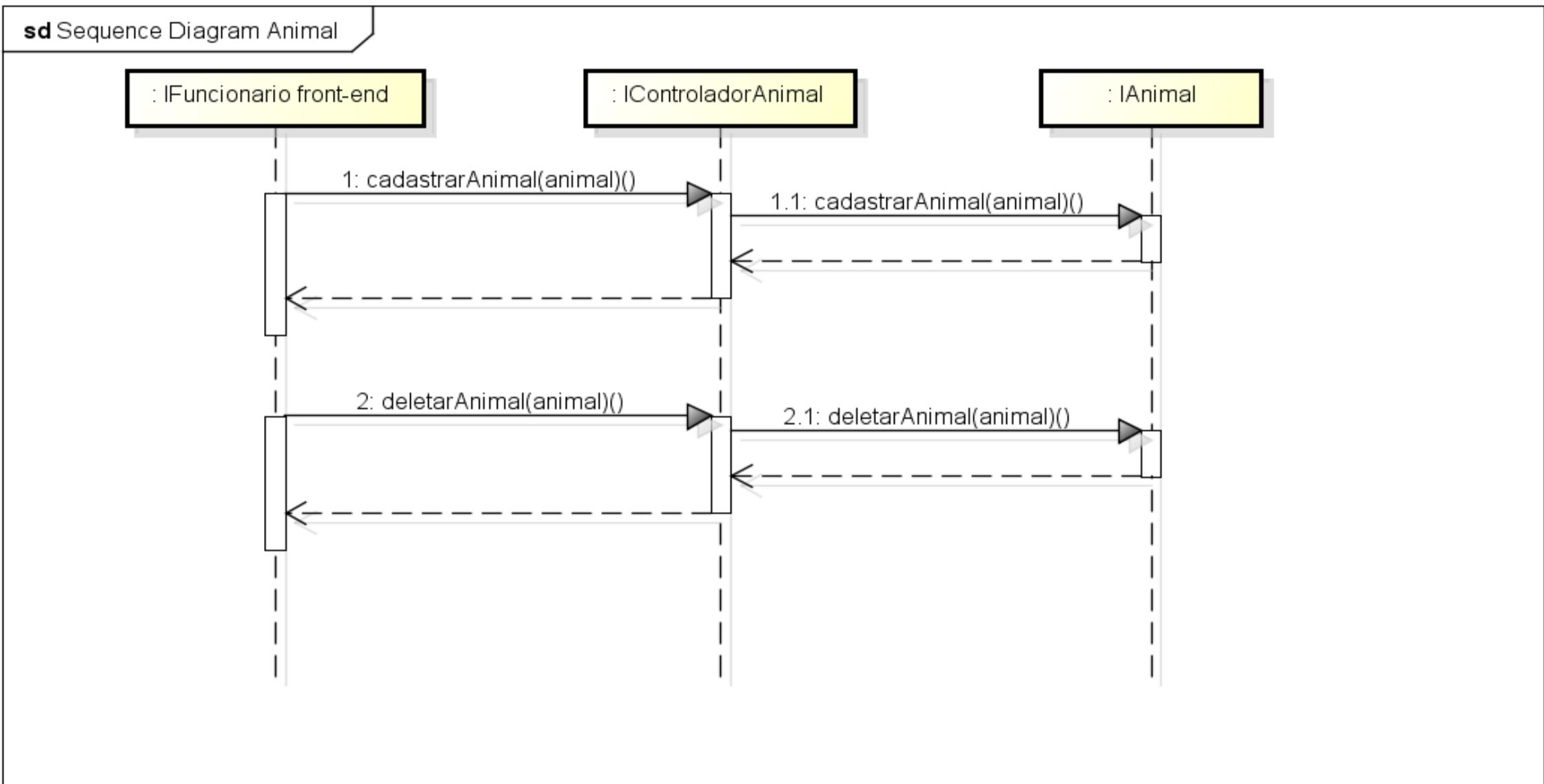

# Modelo de informação do Negócio refinado

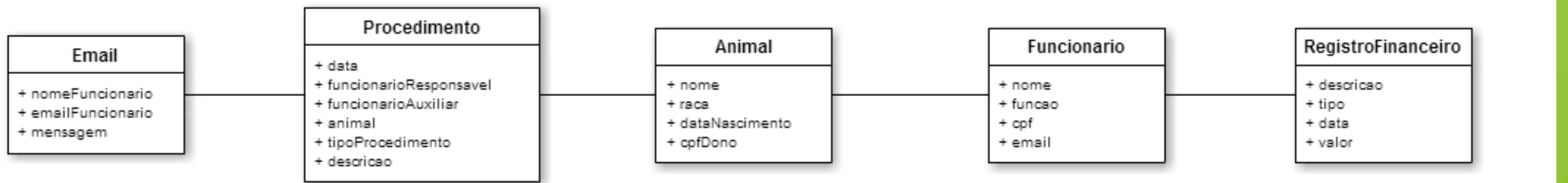

# Diagrama de componentes

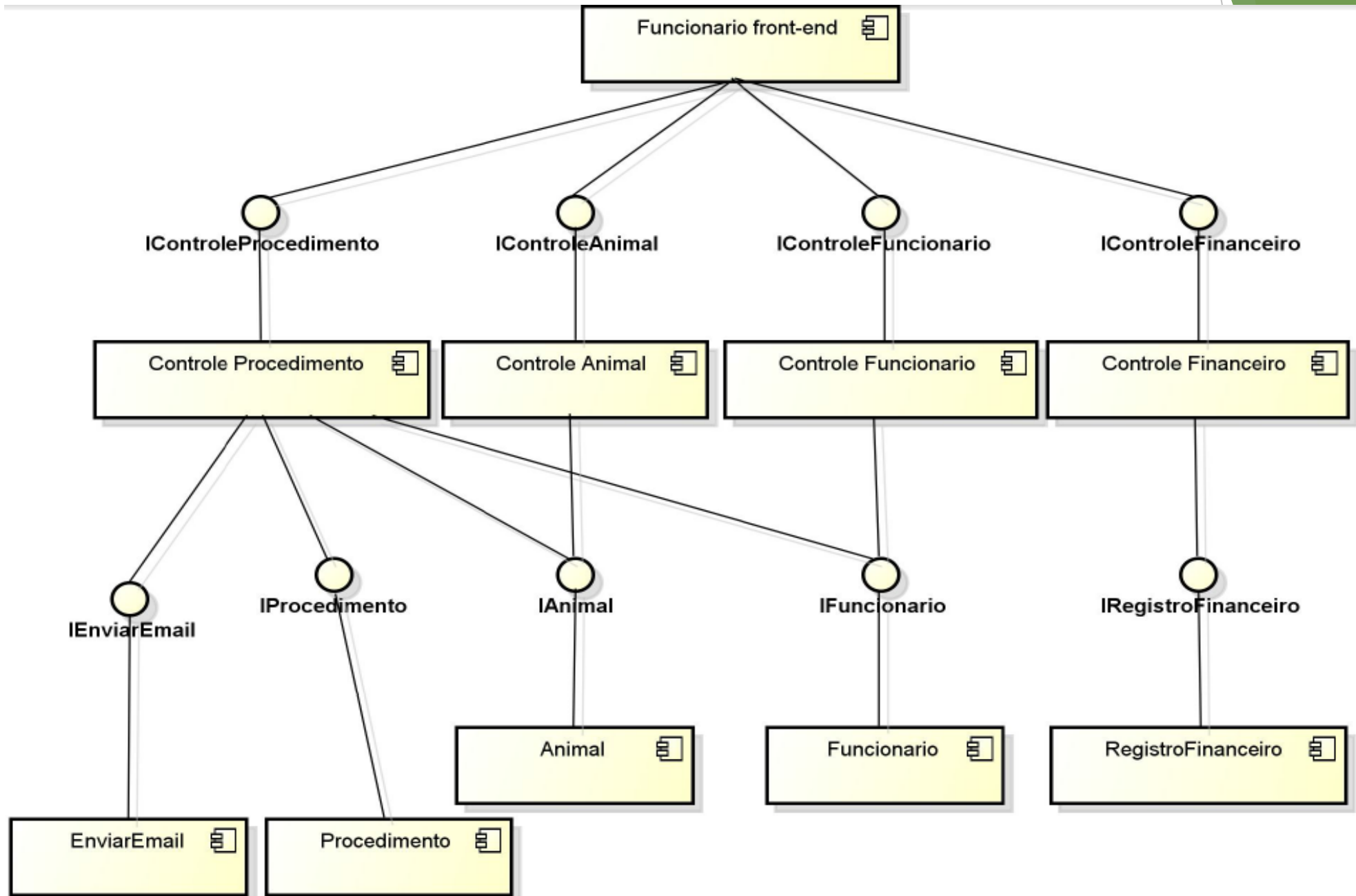



# Diagrama arquitetural SOA



# Identificação de padrões

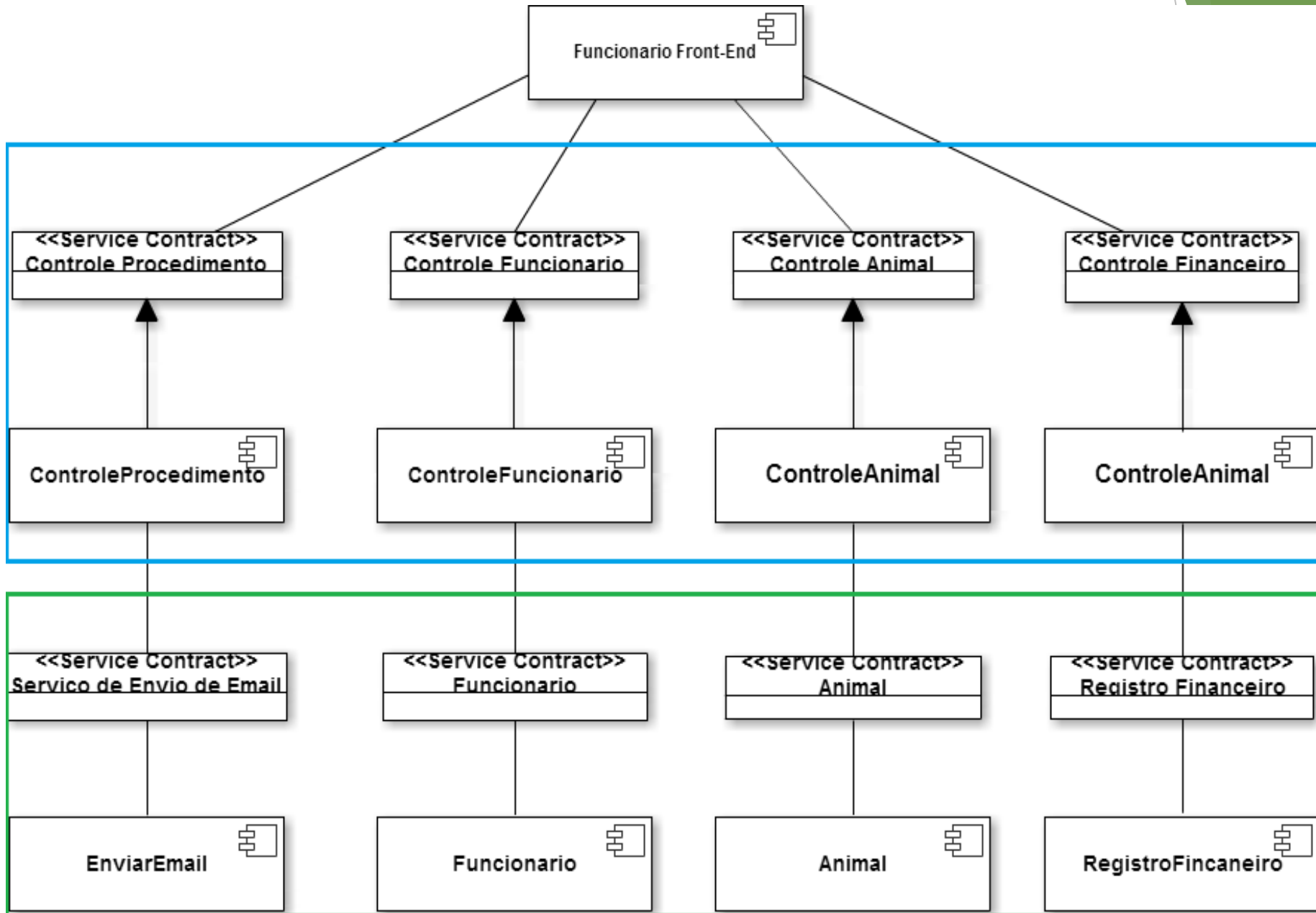

# Diagrama arquitetural SOA

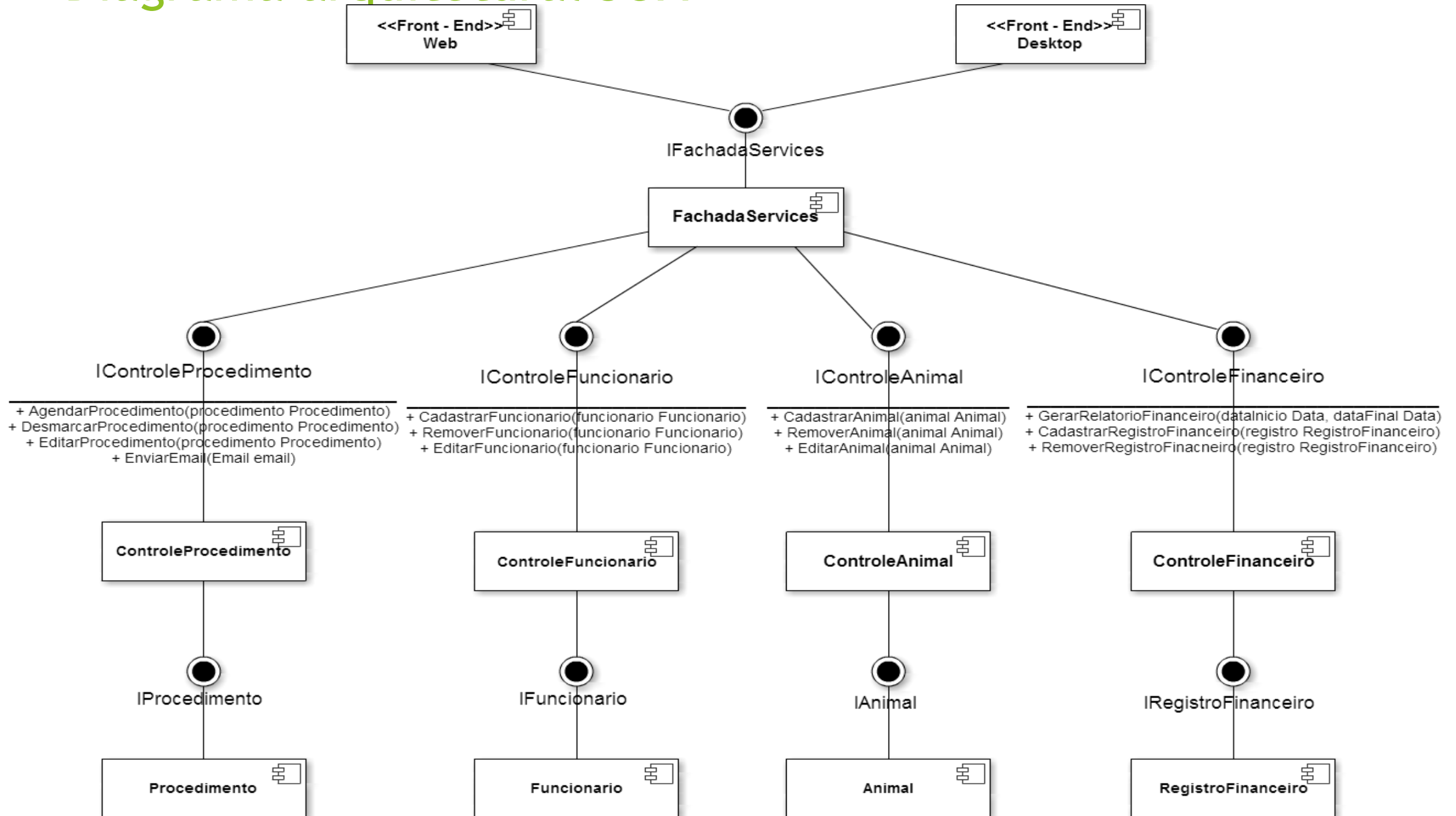

# Projetar Back - End

Identificar Elementos de Projeto:

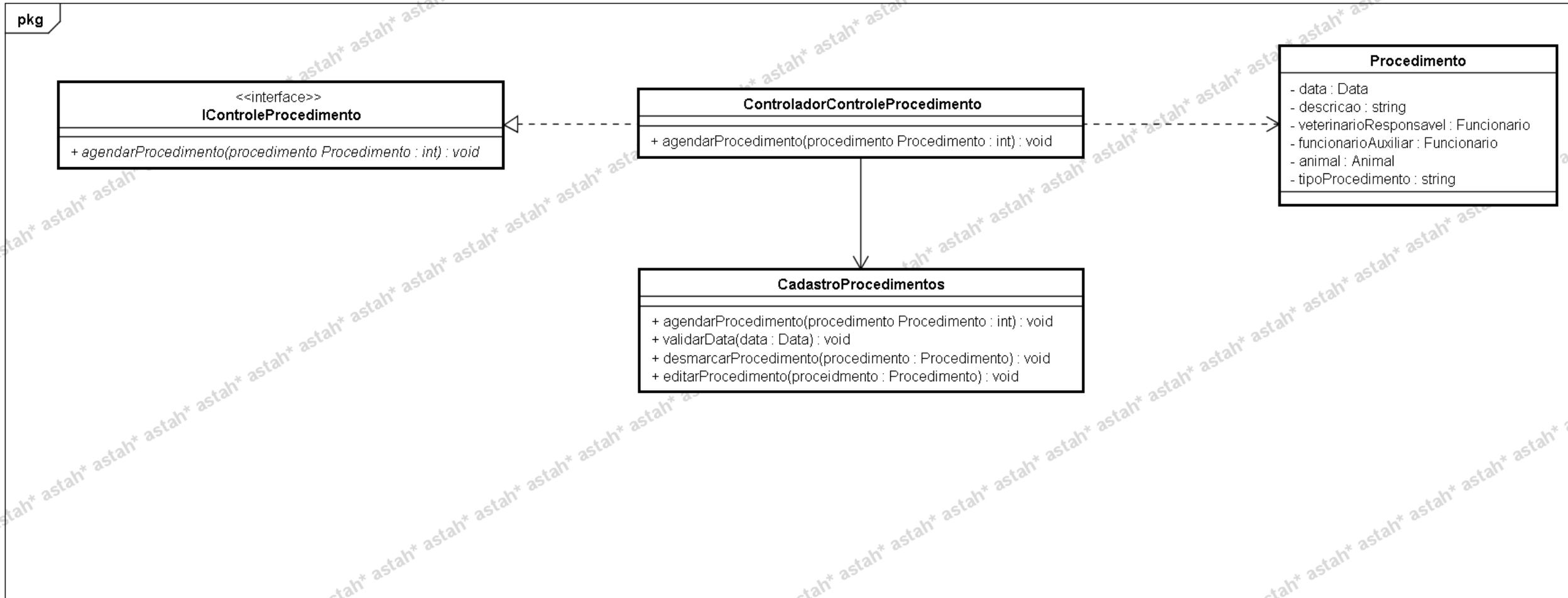

# Projetar Back - End

Distribuir Comportamento:

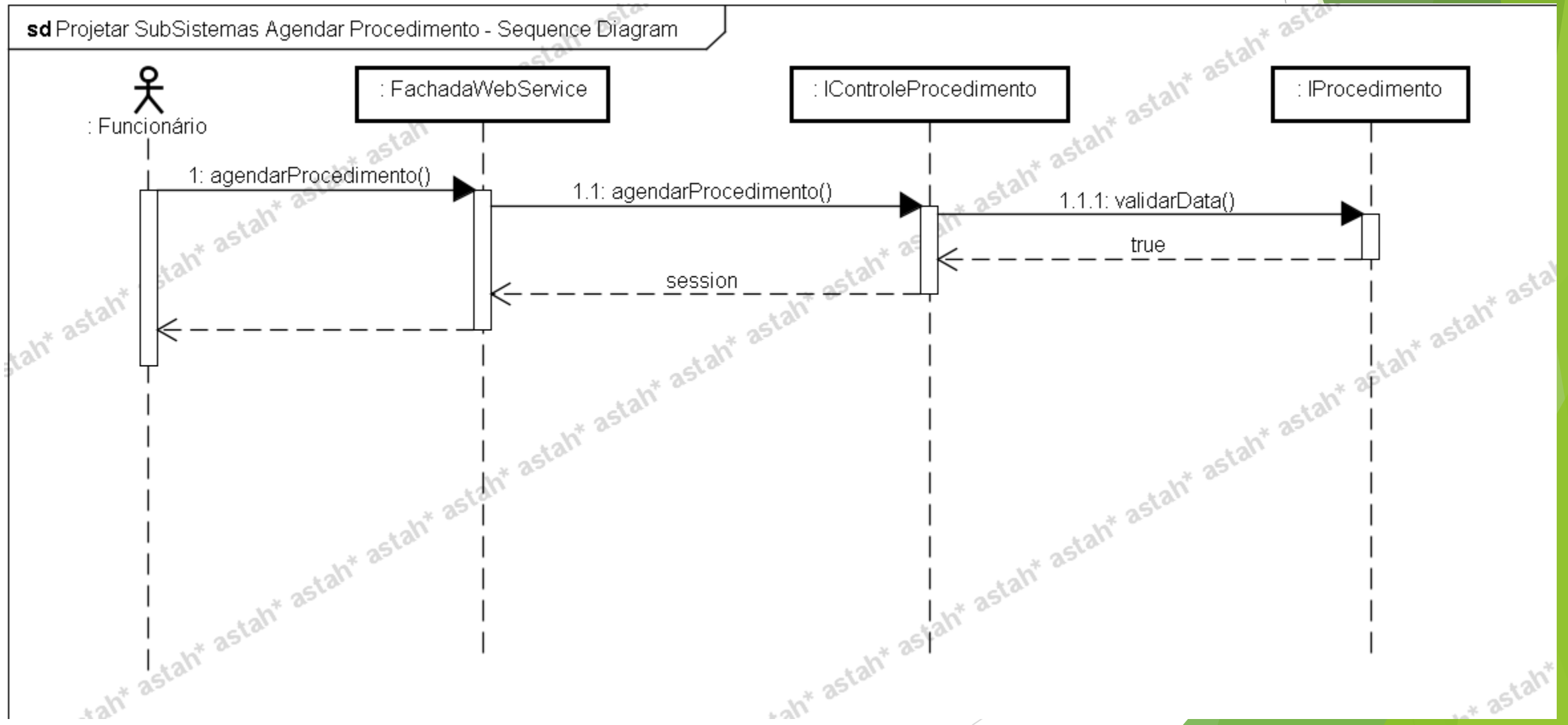

# Projetar Back - End

Documentar elementos de subsistema

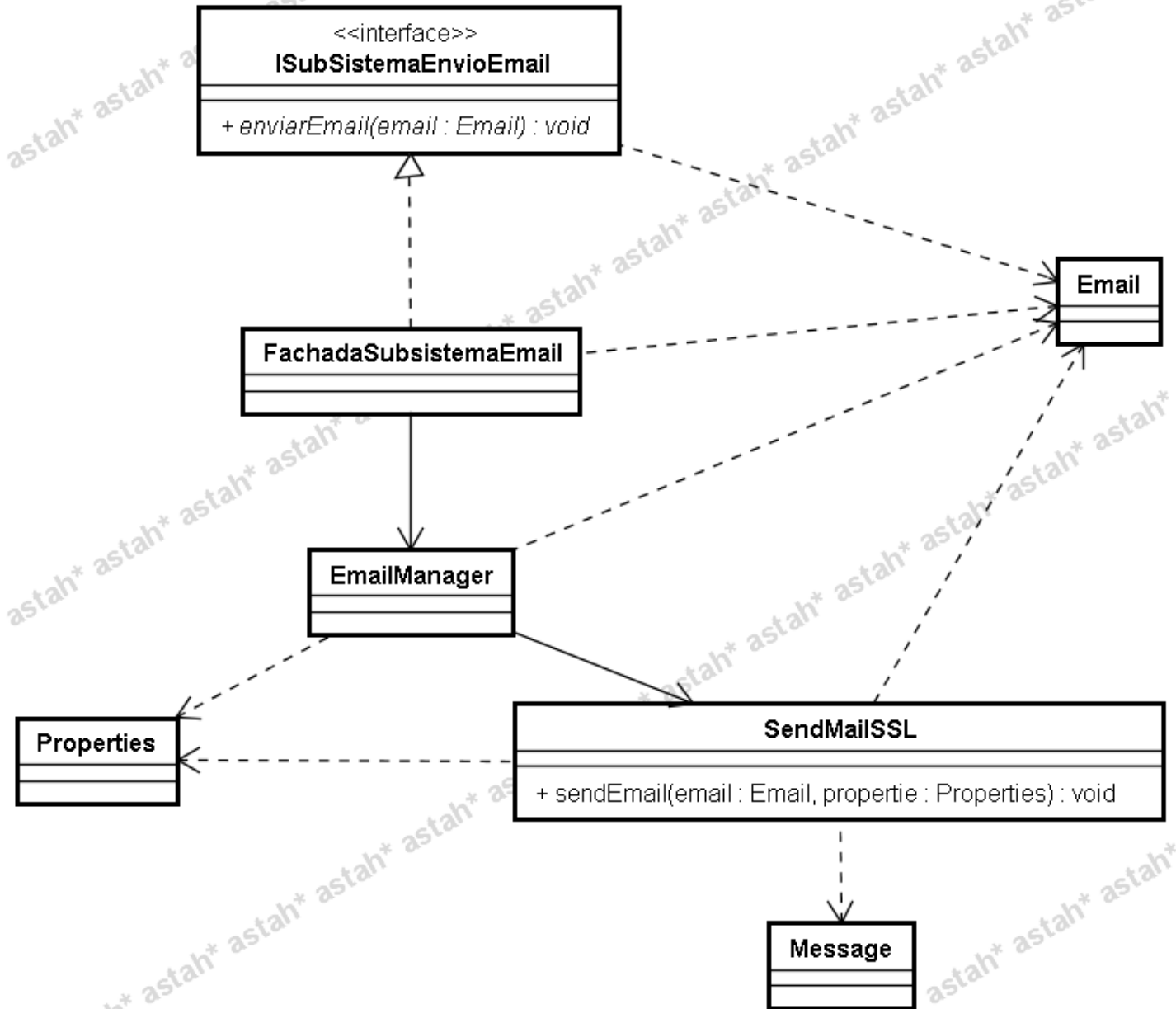

# Projetar Front-End

VetSoft - Mi&Au

VetSoft **Cadastros** Clínica Financeiro Estoque Gerência

- Pacientes
- Funcionários
- Procedimentos**

Cod  Tipo de Procedimento

Resposável

Data do Procedimento

Paciente

Descrição

Auxiliar

Prioridade

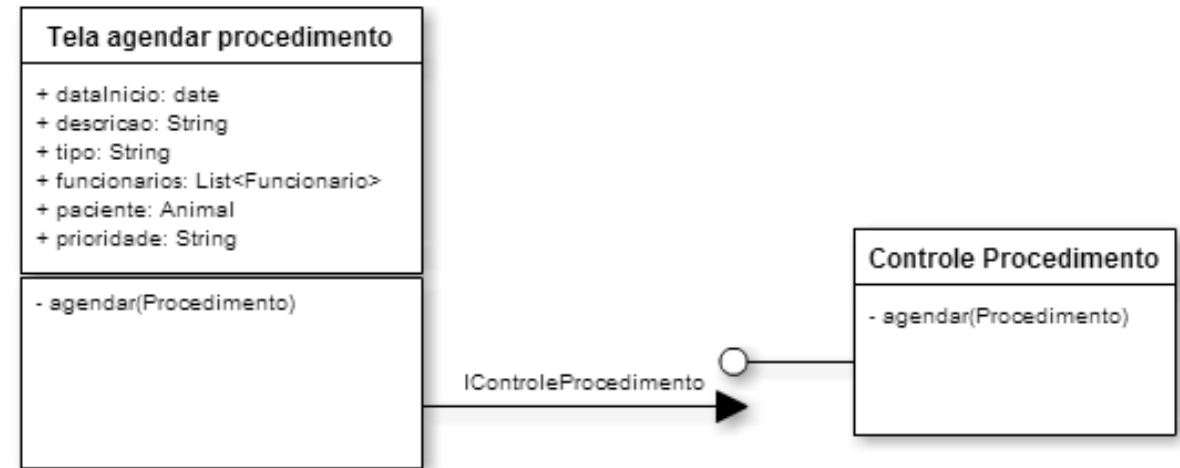

# Projetar Front-End

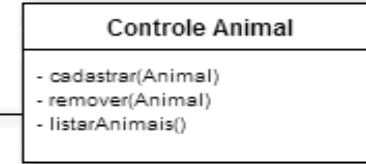
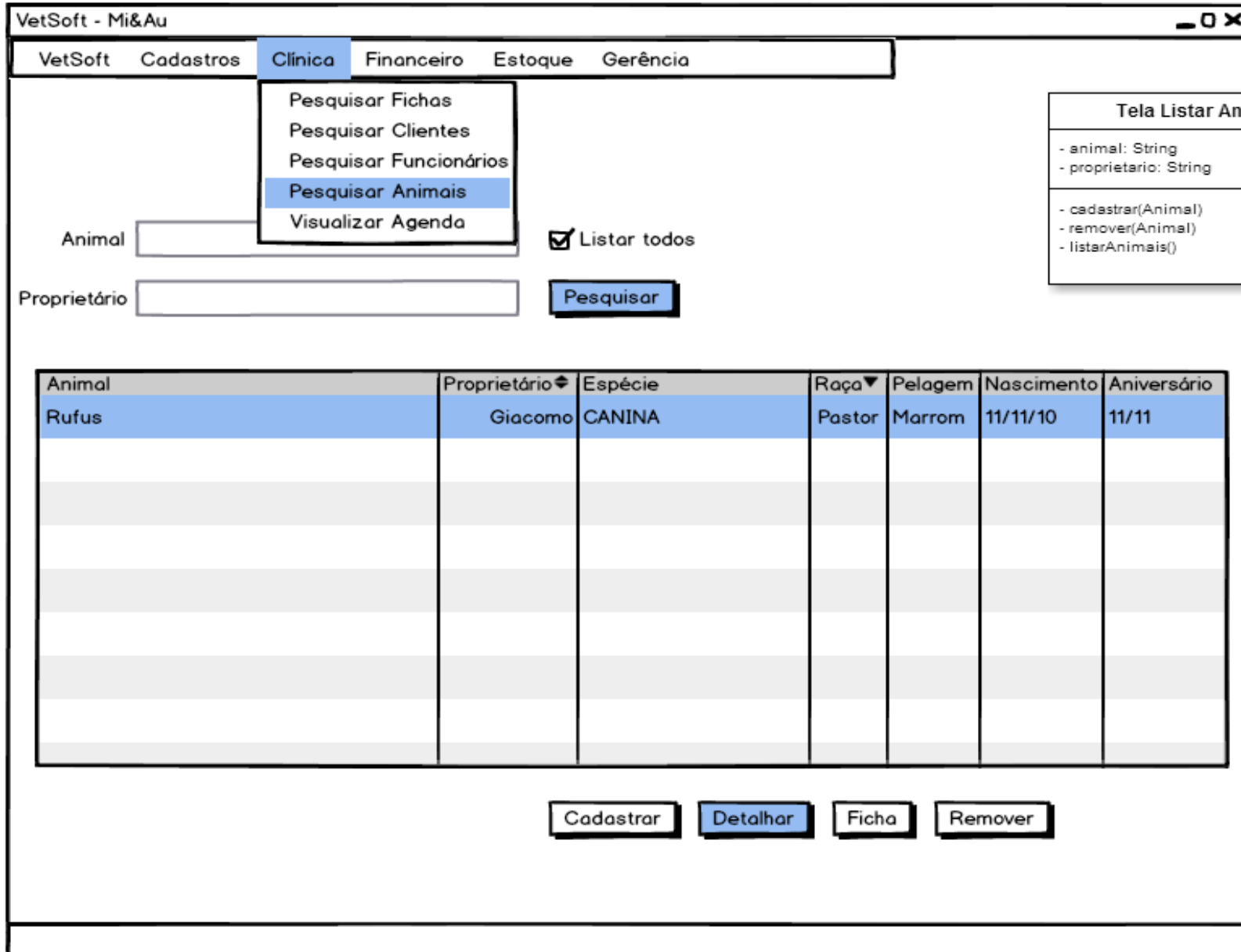

IControlAnimal





# Projetar Front-End

